

State Well Report

Part 1

Mississippi Department of Environmental Quality
Office of Land and Water Resources
P.O. Box 10631
Jackson, MS 39289-0631
(601)961-5210
(601)354-6938 (fax)

For Office Use Only:

Aquifer: _____
Well #: C-145
L. S. Elevation: _____
E-log #: _____

County: Sharkey
Permit #: GW-40052
Irrigation Equipment
Driller: _____
Date drilling completed: 3-15-05

State Law requires that this report be prepared by the driller in detail and filed with the Department within 30 days of completion of drilling of the well.

Well Owner Information	Well Location
Owner Name: <u>Carter Brothers Farms</u>	Latitude: <u>32° 33' 55.52" N</u> Longitude: <u>90° 54' 15" W</u>
Mailing Address: <u>Box 458</u>	Method of Lat/Long (circle one): <u>Conventional Survey</u>
<u>Rolling Fork, MS 39159</u>	USGS quad, <u>Hand-held</u> GPS, Survey-grade GPS
City State Zip Code	<u>NW 1/4 SE 1/4 Sec 27 Twn 13N Rng 7W</u>
Telephone No. (<u>662</u>)- <u>873-4054</u>	<u>NW NE 34</u>
	Distance Direction Nearest Town
	<u>3 Miles NW of Rolling Fork</u>

Well Data

Purpose of Well (circle one) Home Industrial Public Supply Irrigation Fish Culture Other Replacement

Date well drilling started: 3-15-05 Date well drilling completed: 3-15-05

If flowing, method of flow regulation: Valve _____ Other (describe) _____

Static Water Level: 7 ft feet above or below (circle one) land surface Date measured: 3-16-05

Method of Measurement (circle one) Steel tape electric tape air line other: _____

Hole depth: 126' Well depth: 126' Well grouted to a depth of 10 feet

Type of grout (circle one): Cement Bentonite Mix

Casing length: 86 feet Casing diameter: 16 inches Type of casing: PVC Sch. 40

Screen length: 40 feet Screen diameter: 16 inches Type of screen: PVC Sch. 40

Screen slot size: .050 inches Setting depth: From 86 feet to 126 feet

Type of completion (circle all applicable): Gravel packed Underreamed Telescoped Open hole Natural Development

Other (describe): _____

Top of lap pipe or reduction in casing: _____ feet. If telescoped or more than one screen, describe on back of page

Logs run (circle all applicable): No log run Electric Gamma Ray Density Sonic Neutron Other: _____

Name of organization running log(s): _____

I certify that the well was drilled, constructed, and completed in accordance with all applicable requirements of the Mississippi Department of Environmental Quality and/or the Mississippi Department of Health regulations and state laws.

Irrigation Equipment Inc.
Patrick M. Chism 0695

Patrick M Chism

Print Name of Water Well Contractor and License No.

Signature of Water Well Contractor

RECEIVED

MAR 2

BY: OLI

If well telescopes please sketch below and show depths.

Ground Level

--

Description of Formations Encountered	From	To
Clay	0	28
Fine Sand	29	45
Fine sand/Gravel	46	75
Med. Sand/Gravel	76	126

If more than one screen, show location of each on sketch

Sketch the property layout and include the following: 1) the well location; 2) any permanent structures on the property that may aid in locating the well; 3) any roads, power lines, or other items that may aid in locating the property and the well; 4) indicate direction.

* marks location corrected to gps location.
LWW 2-8-19

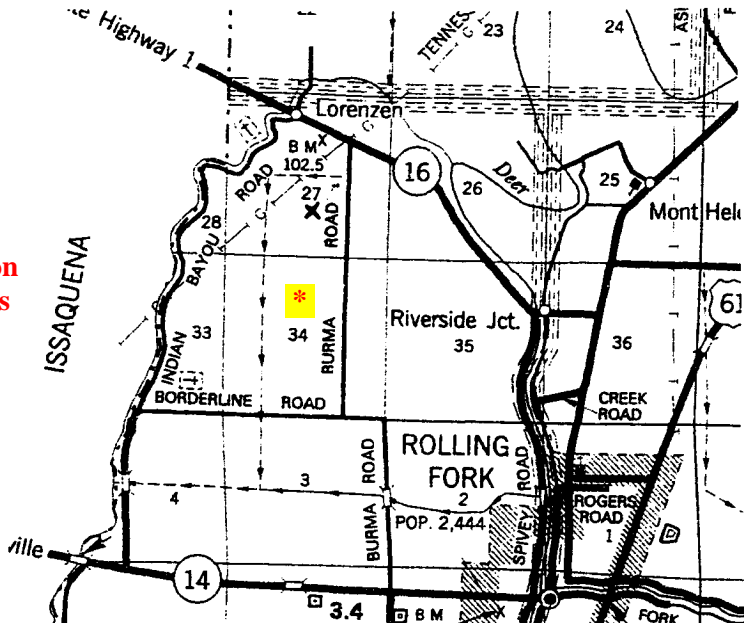

Landowner Name: _____

Patrick M. Chin
Signature of Water Well Contractor

STATE WELL REPORT

Part 2

Pump Installer's Completion Report
 Mississippi Department of Environmental Quality
 Office of Land and Water Resources
 P.O. Box 10631
 Jackson, MS 39289-0631
 (601)961-5210
 (601)354-6938 (fax)

County: Sharkey
 Permit #: GW-40052
 Irrigation Equipment
 Driller: _____
 Date completed: 3-16-05

For Office Use Only:

Aquifer: _____
 Well #: C-145
 Elevation: _____

This report should be prepared by the pump installer in detail and filed with the Department within 30 days of the installation of pump.

Well Owner Information	Well Location
Owner Name: <u>Carter Brothers Farms</u>	Latitude: _____ Longitude: _____
Mailing Address: <u>Box 458</u>	Method of Lat/Long (circle one): <input type="checkbox"/> Conventional Survey,
<u>Rolling Fork, MS 39159</u>	<input type="checkbox"/> USGS quad, <input type="checkbox"/> Hand-held GPS, <input type="checkbox"/> Survey-grade GPS
City State Zip Code	<u>NW 1/4 SE 1/4 Sec 27 Twn 13N Rng 7W</u>
Telephone No. (<u>662</u>)- <u>873-4054</u>	Distance Direction Nearest Town
	<u>3 Miles NW of Rolling Fork</u>

Pump Type Circle one	Power Type Circle one
Air Lift <input type="checkbox"/> Jet <input type="checkbox"/> Submersible <input type="checkbox"/>	<input checked="" type="checkbox"/> Diesel Engine <input type="checkbox"/> Gasoline Engine <input type="checkbox"/> Natural Gas
Bucket <input type="checkbox"/> Piston <input type="checkbox"/> <input checked="" type="checkbox"/> Turbine	Electric Motor <input type="checkbox"/> Hand <input type="checkbox"/> Tractor PTO
Centrifugal <input type="checkbox"/> Rotary <input type="checkbox"/> Flowing Well <input type="checkbox"/>	Windmill <input type="checkbox"/> Other (specify): _____
Other (specify): _____	Horse Power Rating of Motor: <u>60</u>
Date Pump Installed: <u>3-16-05</u>	Setting Depth: <u>60</u> feet
Rated Pump Capacity: <u>2500-3000</u> Gallons Per Minute	Number of Stages: <u>1</u>

Pump Test Data	Method of Measuring Water Level Circle one
Date Well Tested: _____	Air Line <input type="checkbox"/> Electric Measuring Line <input type="checkbox"/> Steel Tape <input type="checkbox"/>
Static Water Level (A): _____ Feet Below Land Surface	Other (specify): _____
Pumping Water Level (B): _____ Feet Below Land Surface	For flowing well, measured shut in head: _____ feet
Drawdown [(B) - (A)]: _____ Feet Below Land Surface	Well yielded _____ GPM with a drawdown of
Test Pumping Rate: _____ Gallons Per Minute	_____ feet after _____ hours of pumping
Duration of Pump Test (minimum 4 hours): _____ hours	

I HEREBY CERTIFY that the above statements are true to the best of my knowledge.

Patrick M. Chism 0695

Print Name of Pump Installer and License No. (if applicable)

Patrick M Chism
Signature of Pump Installer

RECEIVED

MAR 29 2005

BY: OLWR

State Well Report

Part 1

Mississippi Department of Environmental Quality
Office of Land and Water Resources
P.O. Box 10631
Jackson, MS 39289-0631
(601)961-5210
(601)354-6938 (fax)

For Office Use Only:

Aquifer: _____
Well #: C-145
L. S. Elevation: _____
E-log #: _____

County: Sharkey
Permit #: 6W 40052
Irrigation Equipment
Driller: _____
Date drilling completed: 3-15-05

State Law requires that this report be prepared by the driller in detail and filed with the Department within 30 days of completion of drilling of the well.

Well Owner Information	Well Location
Owner Name: <u>Carter Brothers Farms</u>	Latitude: <u>33.55.52N</u> Longitude: <u>90.54.15W</u>
Mailing Address: <u>Box 458</u>	Method of Lat/Long (circle one): <u>Conventional Survey</u>
<u>Rolling Fork, MS 39159</u>	USGS quad, <u>Hand-held</u> GPS, Survey-grade GPS
City State Zip Code	NW <u>1/4</u> SE <u>1/4</u> Sec <u>27</u> Twn <u>13N</u> Rng <u>7W</u>
Telephone No. (<u>662</u>)- <u>873-4054</u>	Distance <u>3</u> Miles Direction <u>NE</u> of Nearest Town <u>Rolling Fork</u>

Well Data

Purpose of Well (circle one) Home Industrial Public Supply Irrigation Fish Culture Replacement Other: _____

Date well drilling started: 3-15-05 Date well drilling completed: YMD 3/15/05

If flowing, method of flow regulation: Valve _____ Other (describe) _____

Static Water Level: 7 ft feet above or below (circle one) land surface Date measured: 3-16-05

Method of Measurement (circle one) steel tape electric tape air line other: _____

Hole depth: 126' Well depth: 126' Well grouted to a depth of 10 feet

Type of grout (circle one): Cement Bentonite Mix

Casing length: 86 feet Casing diameter: 16 inches Type of casing: PVC Sch. 40

Screen length: 40 feet Screen diameter: 16 inches Type of screen: PVC Sch. 40

Screen slot size: .050 inches Setting depth: From 87 feet to 126 feet

Type of completion (circle all applicable): Gravel packed Underreamed Telescoped Open hole Natural Development

Other (describe): _____

Top of lap pipe or reduction in casing: _____ feet. If telescoped or more than one screen, describe on back of page

Logs run (circle all applicable): No log run Electric Gamma Ray Density Sonic Neutron Other: _____

Name of organization running log(s): _____

I certify that the well was drilled, constructed, and completed in accordance with all applicable requirements of the Mississippi Department of Environmental Quality and/or the Mississippi Department of Health regulations and state laws.

Irrigation Equipment Inc.
Patrick M. Chism 0695

Patrick M. Chism

Print Name of Water Well Contractor and License No.

Signature of Water Well Contractor

40052