

**MISSISSIPPI DEPARTMENT OF ENVIRONMENTAL QUALITY**  
 Office of Land and Water Resources  
 P. O. Box 2309  
 Jackson, MS 39225  
**Water Well Plugging/Decommissioning Form**  
 OLWR-DF-1 (04/08)  
 (601)961-5555 (601)961-5228 (fax)

DEQ

*no drill log*

COUNTY WELL LOCATED: Sharkey	WELL NUMBER: C
PERMIT NUMBER: GW-12212	DATE WELL PLUGGED: 5-28-2020
NAME OF FIRM PLUGGING WELL: Irrigation Equipment Inc.	TELEPHONE NUMBER: 662-887-2555
NAME AND ADDRESS OF CURRENT LANDOWNER: Lynndale Planting (Ricky Lee) Box 337 Rolling Fork MS 39159	
WELL LOCATION: SW/NW	SECTION: 35 TOWNSHIP: 13N RANGE: 6W
WELL LOCATION: LATITUDE: 32 55 51.3	LONGITUDE: 90 47 29.0
METHOD (Check ONE): <input type="checkbox"/> USGS QUAD <input checked="" type="checkbox"/> CONVENTIONAL SURVEY <input type="checkbox"/> GPS - HAND HELD OR SURVEY GRADE	
DISTANCE:	DIRECTION: NEAREST TOWN: Rolling Fork OTHER LANDMARK:
WELL PURPOSE (HOME, IRRIGATION, MUNICIPAL, ETC.): Irrigation	
NAME OF WELL CONTRACTOR WHO DRILLED THE WELL:	
NAME OF LANDOWNER WHEN WELL WAS DRILLED:	

WELL DATA		
WELL DEPTH: 114Ft.	HOLE DEPTH:	
CASING DIAMETER (IN.): 8	CASING LENGTH (FT.):	TYPE OF CASING: PVC
DEPTH TO STATIC WATER LEVEL: 12Ft.	DATE WELL COMPLETED:	
WHY IS THE WELL BEING ABANDONED? Replaced With GW-50600		

DESCRIBE HOW THE WELL OR HOLE WAS PLUGGED (AMOUNT OF CASING AND/OR SCREEN THAT WAS REMOVED OR LEFT IN HOLE, MATERIAL AND AMOUNT USED IN PLUGGING, METHOD OF PLACING MATERIAL, ETC.) Removed casing below ground level. Installed 0.5 gallon of chlorine bleach. Installed sand and gravel. Installed 750 pounds of bentonite hole plug.

RECEIVED  
 JUN 29 2020  
 BY OLWR

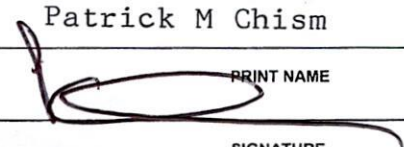
I CERTIFY THAT THE WELL WAS PLUGGED OR ABANDONED IN ACCORDANCE WITH THE STATE OF MISSISSIPPI REGULATIONS.	
Patrick M Chism	0695
	MS LICENSE NUMBER
PRINT NAME	6-17-2020
SIGNATURE	DATE



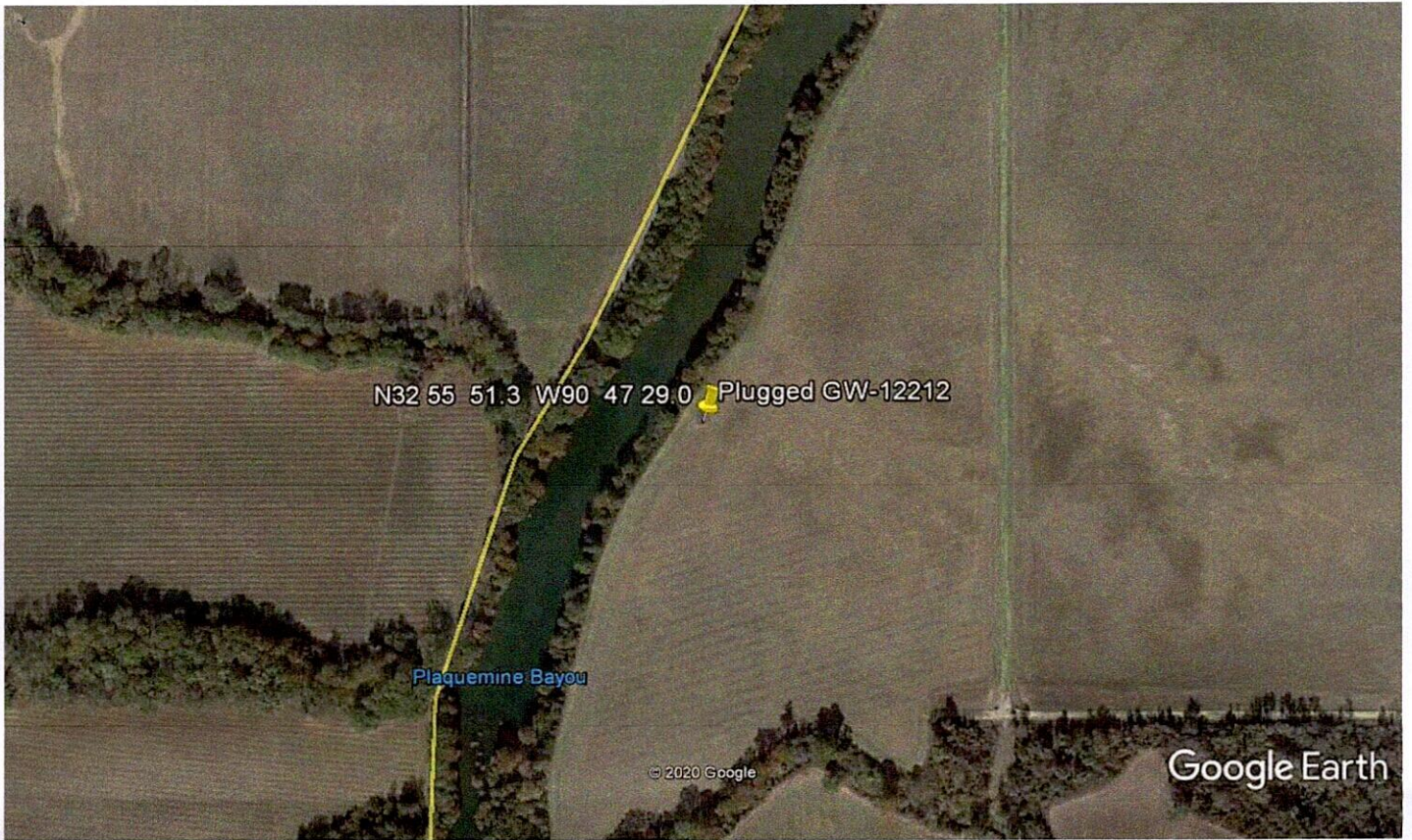

Google Earth



RECEIVED  
JUN 29 2020  
BY OLWR