

# STATE WELL REPORT

## Part 1

### Driller's Log

Mississippi Department of Environmental Quality  
Office of Land and Water Resources  
P.O. Box 2309  
Jackson, MS 39225-2309  
(601)961-5210  
(601)360-0535 (fax)

### For Office Use Only:

Well #: C 94  
Aquifer: \_\_\_\_\_  
E-Log #: \_\_\_\_\_

County: Quitman  
Permit #: BW-47462  
Driller: Delta Drilling of Tunisia  
Date drilling completed: 9-18-13

*State Law requires that this report be prepared by the license holder responsible for the work and filed with the Department at the above address within 30 days of completion of drilling of the well or borehole.*

Well Owner Information <small>(Landowner if borehole is not for a water well)</small>	Well or Borehole Location
Owner Name: <u>M<sup>2</sup>P Planting Co.</u>	Latitude: <u>34 20 47</u> Longitude: <u>90 15 23</u>
Mailing Address: <u>405 Oak Thornton Dr.</u> <u>Sledge, Ms. 38670</u>	Method of Lat/Long (check one): Conventional Survey _____, USGS quad _____, Hand-held GPS <input checked="" type="checkbox"/> , Survey-grade GPS _____
City _____ State _____ Zip Code _____	<u>NE SW 1/4 NE 1/4, Sec 33 T 88 R 10W</u>
Telephone No. (____) _____	<u>2</u> Miles <u>SE</u> of <u>Ordino, Ms.</u> (Distance) (Direction) (Nearest Town)

Well / Borehole Data
Date drilling started: <u>9-18-13</u> Date drilling completed: <u>9-18-13</u> Hole depth: <u>125</u> Hole diameter: <u>24"</u>
Location of the source of any surface water used for drilling: <u>Groundwater Well 1/2 mile South</u>
Method of dosing and volume of Chlorine used in drilling and development: _____
Logs run (circle all applicable): <u>No log run</u> Electric Gamma Ray Density Sonic Neutron Other: _____
Name of organization running log(s): _____
Purpose of borehole (circle one): <u>Water Well</u> Geotechnical/Geological Investigation Ground Source Heat Pump Seismic Survey Other (describe) _____
<i>If drilling is not related to water well construction, skip the remainder of this block</i>
Purpose of Well (circle all applicable): Home Industrial Public Supply <u>Irrigation</u> Fish Culture
Other (describe): _____
If a flowing well, method of flow regulation: Valve _____ Other (describe) _____
Static Water Level: <u>19</u> feet [above or <u>below</u> ] land surface Date measured: <u>9-19-13</u> (circle one)
Method of measurement (circle one): <u>Steel tape</u> Electric tape Air line Other (describe): _____
Well depth: <u>125</u> Well grouted to a depth of: <u>10</u> feet Type of grout (circle one): Neat Cement <u>Bentonite</u> Mix
Casing length: <u>75</u> feet Casing diameter: <u>16</u> inches Type of casing: <u>PVC</u>
Screen length: <u>50</u> feet Screen diameter: <u>16</u> inches Type of screen: <u>PVC</u>
Screen slot size: <u>.032</u> inches Setting depth: From <u>75</u> feet to <u>125</u> feet
Type of completion (circle all applicable): <u>Gravel packed</u> Underreamed Open hole Natural Development
Other (describe): _____
Top of lap pipe or reduction in casing: _____ feet
<i>If telescoped or more than one screen, describe on next page</i>

County: Quitman  
Permit #: GW-47462

**For Office Use Only:**  
Well #: C94

The sketch below only required for water wells

If well telescopes, show depths on sketch.

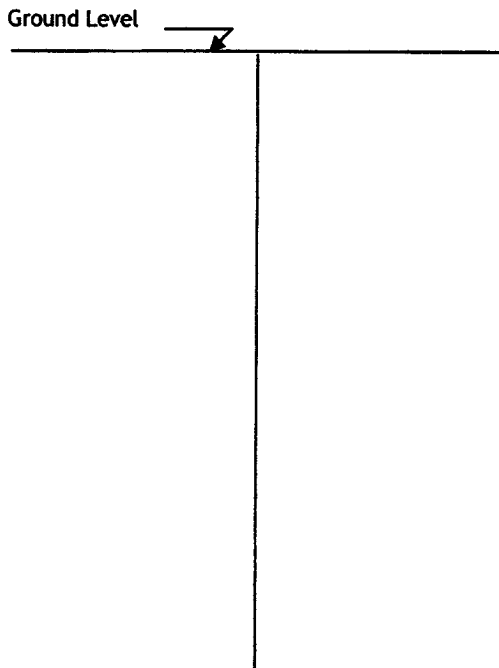

Description of formations encountered must be provided for all wells and boreholes, unless specifically exempted by regulations

Description of Formations Encountered	From (depth)	To (depth)
Clay	Ground level	14
Clay & fine sand	15	25
Coarse sand & gravel	26	125

If more than one screen, show location of each on sketch

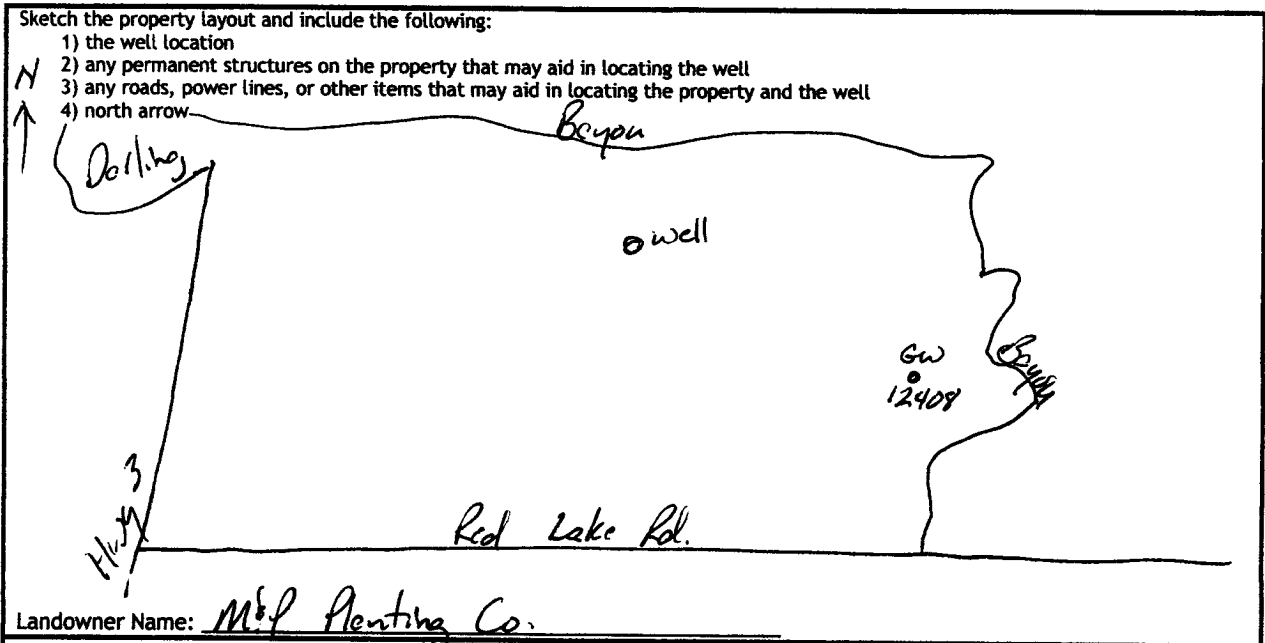

Landowner Name: M&P Planting Co.

I HEREBY CERTIFY that the well/borehole was drilled, constructed, and completed in accordance with all applicable requirements of the Mississippi Department of Environmental Quality and the Mississippi Department of Health regulations, if applicable, and state laws.

Chris Sherkley 2561 10-3-13 Chris Sherkley  
Print Name of Responsible Licensee and License No. Date Signature of Licensee

# STATE WELL REPORT

## Part 2

**Pump Installer's Completion Report**  
 Mississippi Department of Environmental Quality  
 Office of Land and Water Resources  
 P.O. Box 2309  
 Jackson, MS 39225-2309  
 (601)961-5210  
 (601) 360-0535 (fax)

County: Quitman  
 Permit #: GW-47462  
 Driller: Delta Drilling of Tunica  
 Date completed: 9-19-13  
*Copy information from block on Part 1*

**For Office Use Only:**

Well #: C 94  
 Aquifer: \_\_\_\_\_

*This part of the report must be completed by a licensed water well contractor or a licensed pump installer. A copy of Part 1 of the report must be attached and both parts filed with the Department at the above address within 30 days of well completion.*

Well Owner Information	Well Location
Owner Name: <u>M&amp;P Planting Co.</u>	Latitude: <u>34 20 47</u> Longitude: <u>90 15 23</u>
Mailing Address: <u>405 Oak Thornton Dr.</u> <u>Sledge, Ms. 38670</u>	Method of Lat/Long (check one): Conventional Survey _____ USGS quad _____, Hand-held GPS <input checked="" type="checkbox"/> , Survey-grade GPS _____
City _____ State _____ Zip Code _____	<u>NW 1/4 NE 1/4, Sec 33 T 8S R 10W</u>
Telephone No. (____) _____	<u>2</u> Miles <u>SE</u> of <u>Doiling, Ms.</u> (Distance) (Direction) (Nearest Town)

**Pump Type (circle one)**

Submersible  Turbine Air Lift Centrifugal Flowing Well Jet Piston Rotary Other (describe): \_\_\_\_\_

Date Pump Installed: 9-19-13 Rated Pump Capacity: 2500 Gallons Per Minute

Is This Pump (circle one):  New Repaired Replacement

**Power Type (circle one)**

Electric  Diesel Gasoline Natural Gas Tractor PTO Windmill Other (describe): \_\_\_\_\_

Horse Power Rating of Motor: 100 Setting Depth: 70 feet Number of Stages: 2

**Pump Test Data for Non Flowing Well**

Date Well Tested: \_\_\_\_\_ Duration of Pump Test (minimum 4 hours): \_\_\_\_\_ hours

Static Water Level (A): \_\_\_\_\_ Feet Below Land Surface Pumping Water Level (B): \_\_\_\_\_ Feet Below Land Surface

Drawdown [(B) - (A)]: \_\_\_\_\_ Feet Below Land Surface Test Pumping Rate: \_\_\_\_\_ Gallons Per Minute

Method of measurement (circle one): Steel tape Electric tape Air line Other (describe): \_\_\_\_\_

**Pump Test Data for Flowing Well**

Measured shut in head: \_\_\_\_\_ feet.

Well yielded \_\_\_\_\_ GPM with a drawdown of \_\_\_\_\_ feet after \_\_\_\_\_ hours of pumping

**Meter Installation**

Meter Manufacturer: McCrometer Meter Serial Number: 12-09960

Meter Model Number/Name: \_\_\_\_\_ Type of Meter: Saddle

Totalizer Register Unit and Multiplier Factor (AF x .001, gal x 1000, etc): \_\_\_\_\_

Installation Date: 9-19-13 Meter installed by: Delta Drilling of Tunica

Is This Meter (circle one):  New Repaired Replacement

*Important: By submitting the above information you are certifying that this meter was installed to manufacturer standards. For agricultural wells, a list of approved meters is on the MDEQ website.*

I HEREBY CERTIFY that the above statements are true to the best of my knowledge.

Chris Shackley 2561 10-3-13 [Signature]  
 Print Name of Pump Installer and License No. (if applicable) Date Signature of Pump Installer