

# STATE WELL REPORT

## Part I

### Driller's Log

Mississippi Department of Environmental Quality  
Office of Land and Water Resources  
P.O. Box 2309  
Jackson, MS 39225-2309  
(601)961-5210  
(601)360-0535 (fax)

#### For Office Use Only:

Well #: B58  
Aquifer: \_\_\_\_\_  
E-Log #: \_\_\_\_\_

County: Quitman  
Permit #: GW 49996  
Driller: Chad Mattox  
Date drilling completed: 6/30/17

*State Law requires that this report be prepared by the license holder responsible for the work and filed with the Department at the above address within 30 days of completion of drilling of the well or borehole.*

Well Owner Information <small>(Landowner if borehole is not for a water well)</small>	Well or Borehole Location
Owner Name: <u>Tommy Mills</u>	Latitude: <u>34 21 29</u> Longitude: <u>90 21 07</u>
Mailing Address: <u>PO Box 330</u>	Method of Lat/Long (check one): Conventional Survey _____
<u>MARKS</u> <u>MS</u> <u>38646</u>	USGS quad _____, Hand-held GPS <input checked="" type="checkbox"/> , Survey-grade GPS _____
City _____ State _____ Zip Code _____	<u>SE</u> $\frac{1}{4}$ <u>NE</u> $\frac{1}{4}$ , Sec <u>25</u> T <u>29N</u> R <u>02W</u>
Telephone No. ( <u>662</u> ) <u>902-4026</u>	<u>1</u> Miles <u>W</u> of <u>Birdie</u>
	(Distance) (Direction) (Nearest Town)

**Well / Borehole Data**

Date drilling started: 6/30/17 Date drilling completed: 6/30/17 Hole depth: 110 Hole diameter: 22"

Location of the source of any surface water used for drilling: \_\_\_\_\_

Method of dosing and volume of Chlorine used in drilling and development: \_\_\_\_\_

Logs run (circle all applicable): No log run Electric Gamma Ray Density Sonic Neutron Other: \_\_\_\_\_

Name of organization running log(s): \_\_\_\_\_

Purpose of borehole (circle one): Water Well Geotechnical/Geological Investigation Ground Source Heat Pump  
Seismic Survey Other (describe) \_\_\_\_\_

**RECEIVED**  
**AUG 04 2017**

*If drilling is not related to water well construction, skip the remainder of this block*

Purpose of Well (circle all applicable): Home Industrial Public Supply Irrigation Fish Culture

Other (describe): \_\_\_\_\_

If a flowing well, method of flow regulation: Valve \_\_\_\_\_ Other (describe) \_\_\_\_\_

Static Water Level: 42 feet (above or below) land surface (circle one) Date measured: 6/30/17

Method of measurement (circle one): Steel tape Electric tape Air line Other (describe): \_\_\_\_\_

Well depth: 110 Well grouted to a depth of: 10 feet Type of grout (circle one): Neat Cement Bentonite Mix

Casing length: 70 feet Casing diameter: 12 inches Type of casing: PVC

Screen length: 40 feet Screen diameter: 12 inches Type of screen: PVC

Screen slot size: .032 inches Setting depth: From 70 feet to 110 feet

Type of completion (circle all applicable): Gravel packed Underreamed Open hole Natural Development

Other (describe): \_\_\_\_\_

Top of lap pipe or reduction in casing: \_\_\_\_\_ feet

*If telescoped or more than one screen, describe on next page*



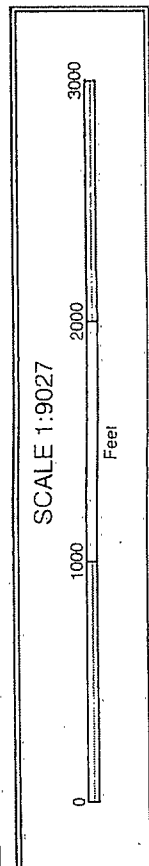
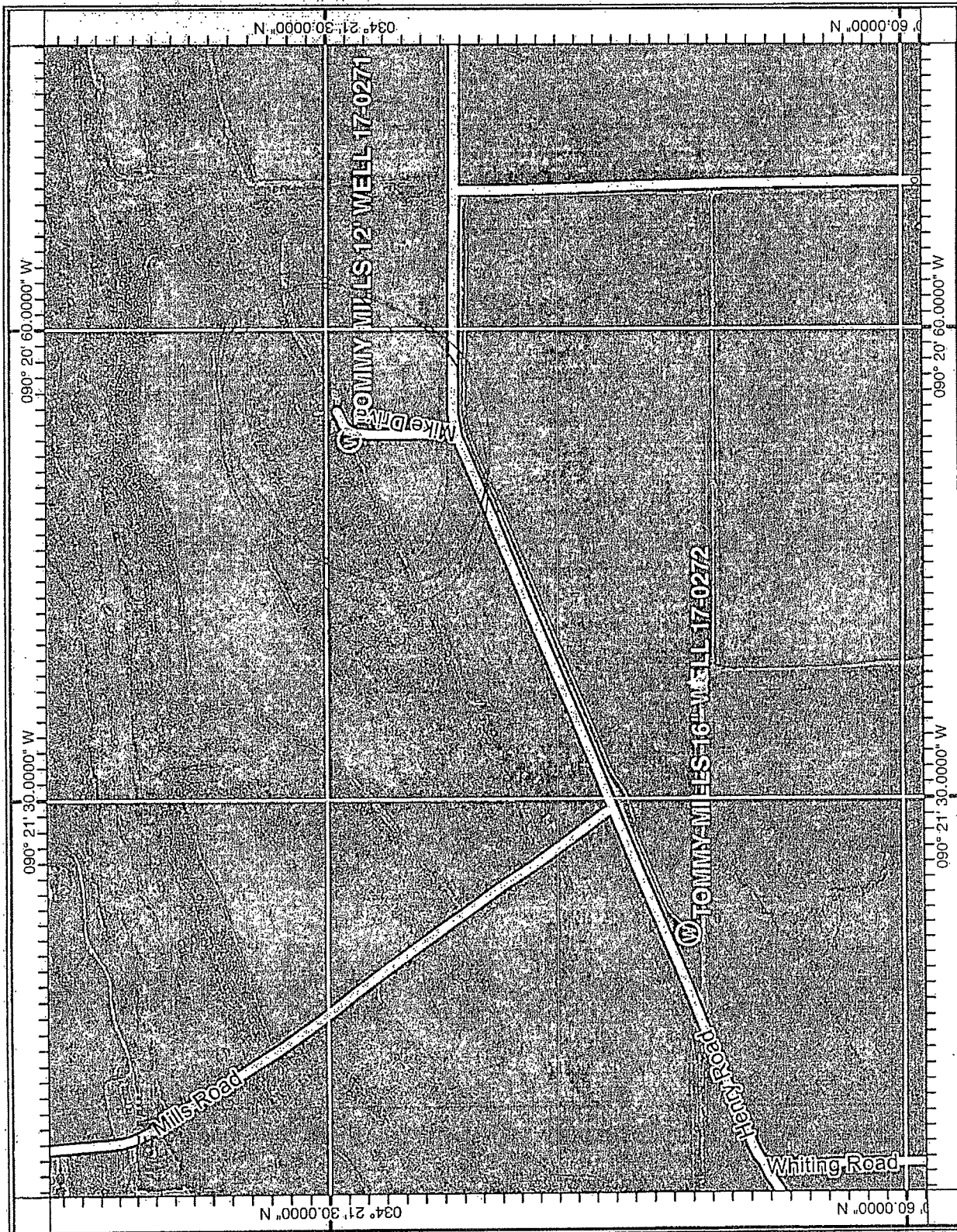

RECEIVED

AUG 04 2017

BY OLWR

# STATE WELL REPORT

## Part 2

**Pump Installer's Completion Report**  
 Mississippi Department of Environmental Quality  
 Office of Land and Water Resources  
 P.O. Box 2309  
 Jackson, MS 39225-2309  
 (601)961-5210  
 (601) 360-0535 (fax)

**For Office Use Only:**

Well #: B58  
 Aquifer: \_\_\_\_\_

County: QUETMAN  
 Permit #: GW-49996  
 Driller: CHAD MATTOX  
 Date completed: 6-30-17  
Copy information from block on Part 1

*This part of the report must be completed by a licensed water well contractor or a licensed pump installer. A copy of Part 1 of the report must be attached and both parts filed with the Department at the above address within 30 days of well completion.*

Well Owner Information	Well Location
Owner Name: <u>Tommy Mills</u>	Latitude: <u>34° 21' 29"</u> Longitude: <u>90° 21' 07"</u>
Mailing Address: <u>P.O. Box 330</u>	Method of Lat/Long (check one): Conventional Survey _____, USGS quad _____, Hand-held GPS _____, Survey-grade GPS _____
City: <u>MARKS</u> State: <u>MS</u> Zip Code: <u>38646</u>	<u>SE</u> ¼ <u>NE</u> ¼, Sec <u>25</u> T. <u>29N</u> R. <u>02W</u>
Telephone No. <u>(662) 902-4026</u>	<u>4.4</u> Miles <u>W</u> of <u>DARLING</u> (Distance) (Direction) (Nearest Town)

**Pump Type (circle one)\***

Submersible  Turbine  Air Lift  Centrifugal  Flowing Well  Jet  Piston  Rotary  Other (describe): \_\_\_\_\_

Date Pump Installed: 7-10-17 Rated Pump Capacity: 800 Gallons Per Minute

Is This Pump (circle one):  New  Repaired  Replacement

**Power Type (circle one)**

Electric  Diesel  Gasoline  Natural Gas  Tractor PTO  Windmill  Other (describe): \_\_\_\_\_

Horse Power Rating of Motor: 15 Setting Depth: 100 feet Number of Stages: 1

**Pump Test Data for Non Flowing Well**

Date Well Tested: \_\_\_\_\_ Duration of Pump Test (minimum 4 hours): \_\_\_\_\_ hours

Static Water Level (A): 42 Feet Below Land Surface Pumping Water Level (B): \_\_\_\_\_ Feet Below Land Surface

Drawdown [(B) - (A)]: \_\_\_\_\_ Feet Below Land Surface Test Pumping Rate: \_\_\_\_\_ Gallons Per Minute

Method of measurement (circle one):  Steel tape  Electric tape  Air line  Other (describe): \_\_\_\_\_

**Pump Test Data for Flowing Well**

Measured shut in head: \_\_\_\_\_ feet.

Well yielded \_\_\_\_\_ GPM with a drawdown of \_\_\_\_\_ feet after \_\_\_\_\_ hours of pumping

**Meter Installation**

Meter Manufacturer: \_\_\_\_\_ Meter Serial Number: RECEIVED

Meter Model Number/Name: \_\_\_\_\_ Type of Meter: \_\_\_\_\_

Totalizer Register Unit and Multiplier Factor (AF x .001, gal x 1000, etc): AUG 07 2017

Installation Date: \_\_\_\_\_ Meter installed by: BY CLERK

Is This Meter (circle one):  New  Repaired  Replacement

*Important: By submitting the above information you are certifying that this meter was installed to manufacturer standards. For agricultural wells, a list of approved meters is on the MDEQ website.*

I HEREBY CERTIFY that the above statements are true to the best of my knowledge.

DAVID P. HOLT 0-752P 8-4-17 [Signature]  
 Print Name of Pump Installer and License No. (if applicable) Date Signature of Pump Installer

17-0271