

Part 2 never received 4/13

Job # 9493

County: Quitman  
 Permit #: 6W43764  
 Driller: Pete Sappigton  
 Date drilling completed: 11-19-09

**State Well Report**  
**Part 1 - Driller's Log**  
 Mississippi Department of Environmental Quality  
 Office of Land and Water Resources  
 P.O. Box 2309  
 Jackson, MS 39225  
 (601)961-5210  
 (601)961-5228 (fax)

For Office Use Only:  
 Aquifer: B45  
 Well #: \_\_\_\_\_  
 L. S. Elevation: \_\_\_\_\_  
 E-log #: \_\_\_\_\_

State Law requires that this report be prepared by the license holder responsible for the work and filed with the Department at the above address within 30 days of completion of drilling of the well or borehole.

Information on Well Owner (Landowner if borehole is not for a water well)	Well or Borehole Location
Owner Name: <u>Charlotte McPheeters</u>	Latitude: <u>34° 21' 40"</u> Longitude: <u>90° 19' 983"</u>
Mailing Address: <u>1255 N. Basin Lake</u>	Method of Lat/Long (circle one): <u>JA</u> Conventional Survey, 59
<u>Sarasota Fla. 34242</u>	USGS quad, <u>Hand-held GPS</u> , Survey-grade GPS
City State Zip Code	<u>NE</u> 1/4 <u>NE</u> 1/4 Sec <u>30</u> Twn <u>29N</u> Rng <u>2W</u>
Telephone No. <u>(662) 444-8531</u>	Distance <u>3.5</u> Miles Direction <u>W</u> of Nearest Town <u>Darling, Ms</u>

**Well / Borehole Data**

Date drilling started: 11-19 Date drilling completed: 11-19 Hole depth: 100' Hole diameter: 28"

Location of the source of any surface water used for drilling: Ditch 1/4 mile west

Method of dosing and volume of Chlorine used in drilling and development: Sodium Hypo Chlorite @ 10ppm

Logs run (circle all applicable): No log run Electric Gamma Ray Density Sonic Neutron Other: \_\_\_\_\_

Name of organization running log(s): \_\_\_\_\_

Purpose of borehole (check one): Water Well  Geotechnical/Geological Investigation \_\_\_\_\_ Ground Source Heat Pump \_\_\_\_\_

Seismic Survey \_\_\_\_\_ Other (describe) \_\_\_\_\_

*If drilling is not related to water well construction, skip the remainder of this block*

Purpose of Well (check one): Home \_\_\_\_\_ Industrial \_\_\_\_\_ Public Supply \_\_\_\_\_ Irrigation  Fish Culture \_\_\_\_\_ Other: \_\_\_\_\_

If a flowing well, method of flow regulation: Valve \_\_\_\_\_ Other (describe) \_\_\_\_\_

Static Water Level: 15' feet above or below (circle one) land surface Date measured: 11-19-09

Method of Measurement (circle one) steel tape electric tape air line other: \_\_\_\_\_

Well depth: 100' Well grouted to a depth of 10 feet Type of grout (circle one): Neat Cement Bentonite Mix

Casing length: 60 feet Casing diameter: 16 inches Type of casing: Sch 40 PVC

Screen length: 40 feet Screen diameter: 16 inches Type of screen: Sch 40 PVC

Screen slot size: .032 inches Setting depth: From 60 feet to 100 feet

Type of completion (circle all applicable): Gravel packed Underreamed Telescoped Open hole Natural Development

Other (describe): \_\_\_\_\_

Top of lap pipe or reduction in casing: \_\_\_\_\_ feet. *If telescoped or more than one screen, describe on next page*

Form: OLWR-SWR-1A (04/08)

**RECEIVED**  
 DEC 21 2009  
 BY: OLWR





B45

034° 21' 00.00" N

034° 21' 30.00" N

034° 22' 00.00" N

034° 22' 30.00" N

034° 23' 00.00" N

Datum: NAD27

090° 20' 00.00" W

090° 19' 00.00" W

090° 18' 00.00" W

090° 17' 00.00" W

090° 20' 00.00" W

090° 19' 00.00" W

090° 18' 00.00" W

090° 17' 00.00" W

034° 21' 00.00" N

034° 21' 30.00" N

034° 22' 00.00" N

034° 22' 30.00" N

034° 23' 00.00" N

Copyright (C) 2009 MVT/Topo

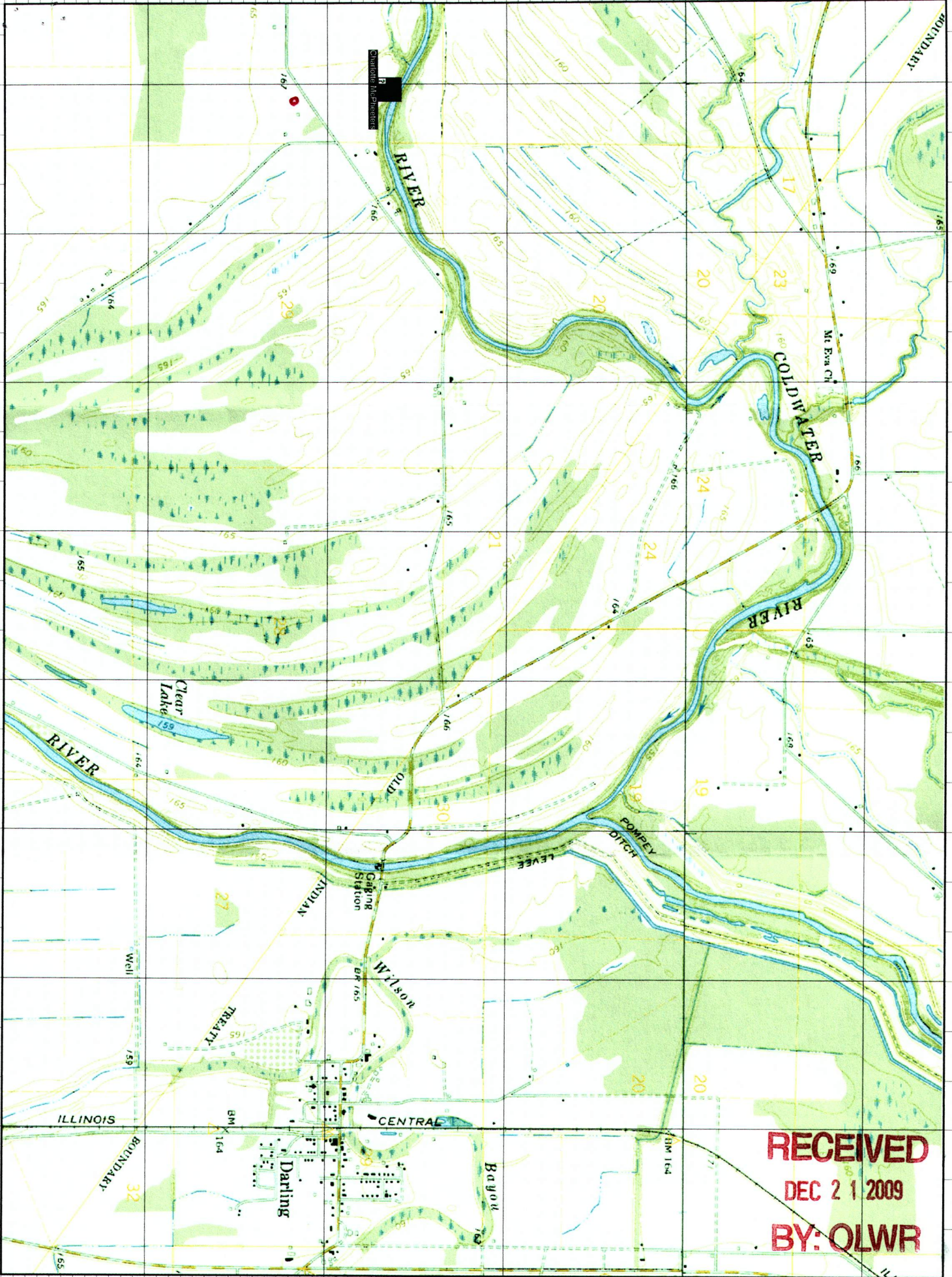

**RECEIVED**  
**DEC 21 2009**  
**BY: OLWR**



B45

Datum: NAD27

20.00" N 034° 21' 30.00" N 034° 21' 40.00" N 034° 21' 50.00" N 034° 22' 00.00" N 034° 22' 10.00" N

090° 20' 00.00" W

090° 19' 30.00" W

090° 19' 00.00" W

090° 20' 00.00" W

090° 19' 30.00" W

090° 19' 00.00" W

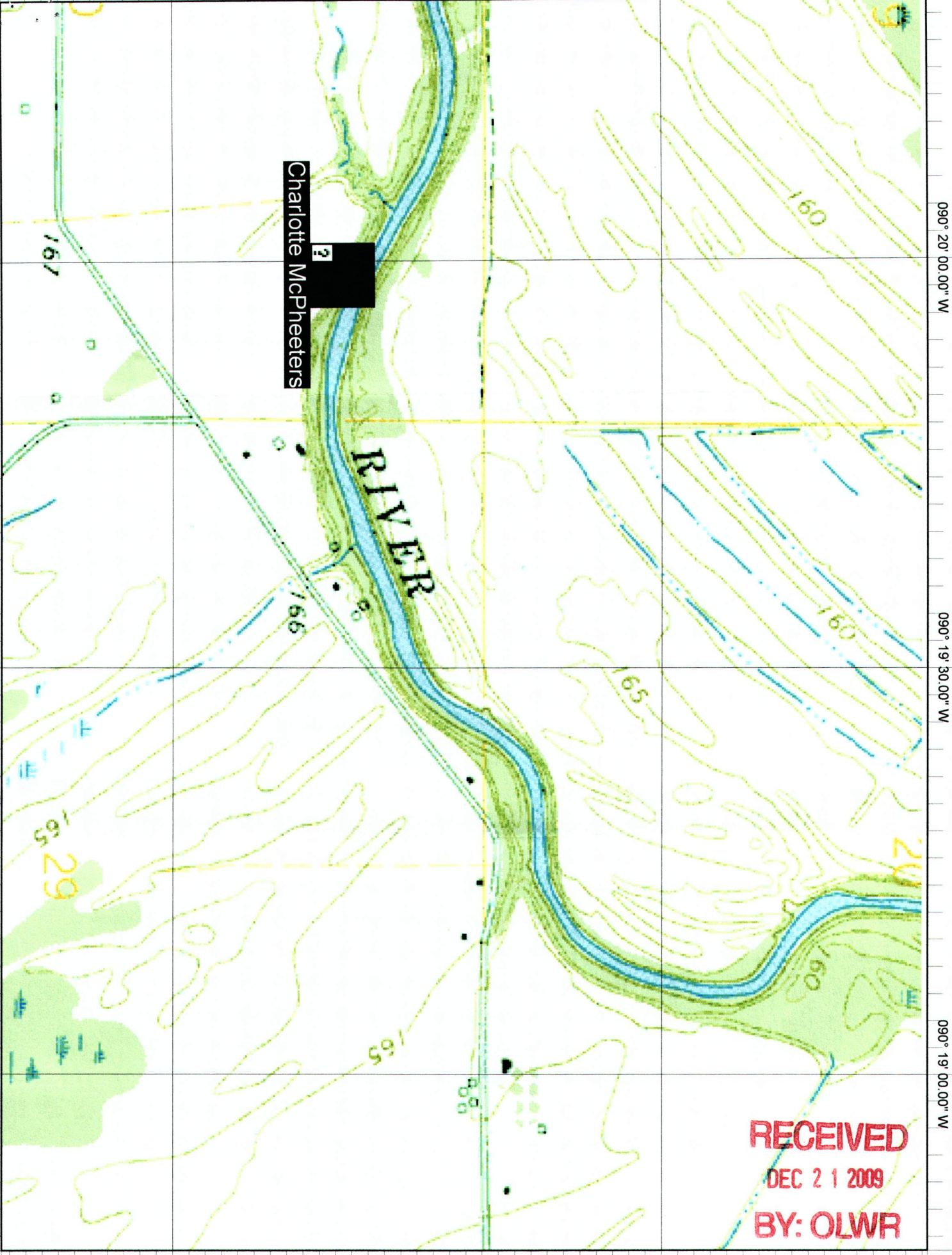

Charlotte McPheeters

2

RIVER

RECEIVED  
DEC 21 2009  
BY: OLWR

20.00" N 034° 21' 30.00" N 034° 21' 40.00" N 034° 21' 50.00" N 034° 22' 00.00" N 034° 22' 10.00" N

Copyright (C) 2009 MW/Topo