

Job# 7465

County: Quitman  
 Permit #: GW42072  
 Driller: Pete's Well Drilling  
 Date drilling completed: 8-21-07

Well Driller Report and Well Log

Mississippi Department of Environmental Quality  
 Office of Land and Water Resources  
 P.O. Box 10631  
 Jackson, MS 39289-0631  
 (601)961-5210  
 (601)354-6938 (fax)

For Office Use Only:  
 Aquifer: \_\_\_\_\_  
 Well #: B-33  
 L. S. Elevation: \_\_\_\_\_  
 E-log #: \_\_\_\_\_

State Law requires that this report be prepared by the driller in detail and filed with the Department within 30 days of completion of drilling of the well.

Well Owner Information	Well Location
Owner Name: <u>Charlotte McPheeters</u>	Latitude: <u>34.21.387</u> Longitude: <u>90.20.590</u>
Mailing Address: <u>1255 N. Basin Lake</u>	Method of Lat/Long (circle one): <u>23</u> Conventional Survey, <u>35</u>
<u>Sarasota FL 34242</u>	USGS quad, <u>Hand-held GPS</u> Survey-grade GPS
City State Zip Code	<u>NW 1/4 SW 1/4 Sec 30 Twn 29N Rng 1W</u>
Telephone No. <u>(662) 444-8531</u>	Distance Direction Nearest Town <u>4</u> Miles <u>SW</u> of <u>Darling</u>

Well Data

Purpose of Well (circle one) Home Industrial Public Supply Irrigation Fish Culture Other: \_\_\_\_\_

Date well drilling started: 8-21-07 Date well drilling completed: 8-21-07

If flowing, method of flow regulation: Valve \_\_\_\_\_ Other (describe) \_\_\_\_\_

Static Water Level: 15 feet above or below (circle one) land surface Date measured: 8-21-07

Method of Measurement (circle one) steel tape electric tape air line other: \_\_\_\_\_

Hole depth: 100 Well depth: 100 Well grouted to a depth of 10 feet

Type of grout (circle one): Cement Bentonite Mix

Casing length: 60 feet Casing diameter: 16 inches Type of casing: PVC

Screen length: 40 feet Screen diameter: 16 inches Type of screen: PVC

Screen slot size: .032 inches Setting depth: From 60 feet to 100 feet

Type of completion (circle all applicable): Gravel packed Underreamed Telescoped Open hole Natural Development

Other (describe): \_\_\_\_\_

Top of lap pipe or reduction in casing: \_\_\_\_\_ feet. If telescoped or more than one screen, describe on back of page

Logs run (circle all applicable): No log run Electric Gamma Ray Density Sonic Neutron Other: \_\_\_\_\_

Name of organization running log(s): \_\_\_\_\_

I certify that the well was drilled, constructed, and completed in accordance with all applicable requirements of the Mississippi Department of Environmental Quality and/or the Mississippi Department of Health regulations and state laws.

Pete's Well Drilling 0431 [Signature]  
 Print Name of Water Well Contractor and License No. Signature of Water Well Contractor

If well telescopes please sketch below and show depths.

RECEIVED  
 SEP 14 2007  
 BY: OLWR

Ground Level 6W42072

Description of Formations Encountered

From To

Description of Formations Encountered	From	To
CIRY	0	40
COURSES of sand & gravel	40	100

If more than one screen, show location of each on sketch

Sketch the property layout and include the following: 1) the well location; 2) any permanent structures on the property that may aid in locating the well; 3) any roads, power lines, or other items that may aid in locating the property and the well; 4) indicate direction.

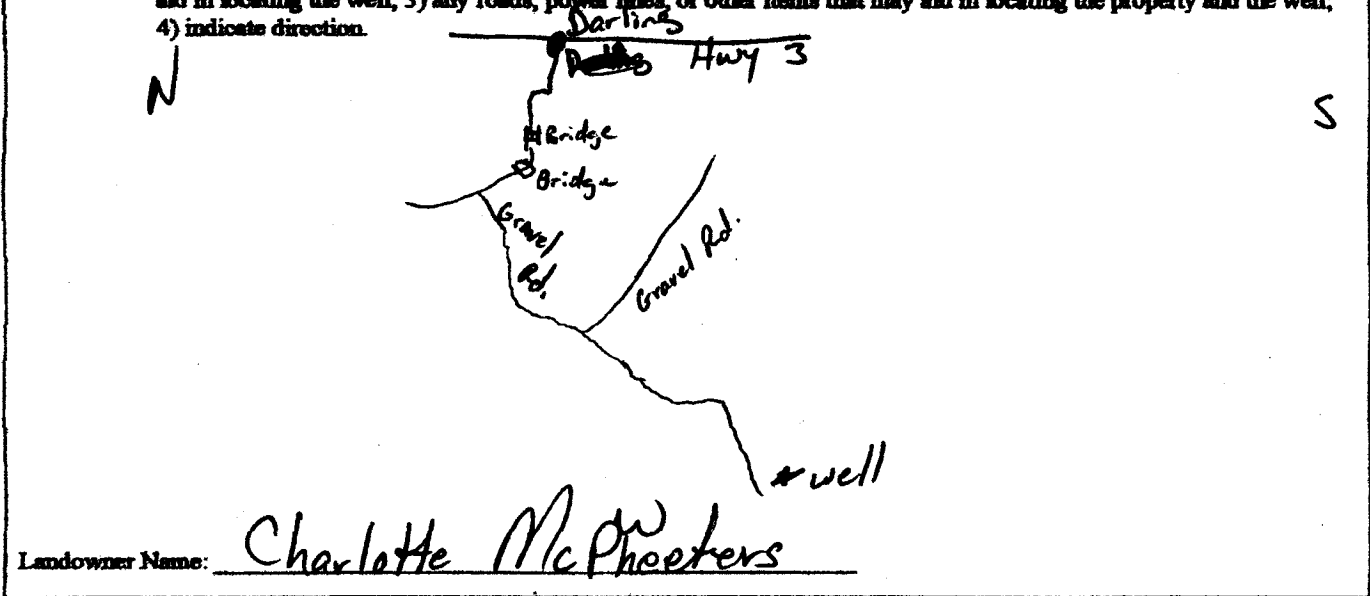

  
 Signature of Water Well Contractor

RECEIVED  
 SEP 14 2007  
 BY: OLWR

# STATE WELL REPORT

## Part 2

**Pump Installer's Completion Report**  
 Mississippi Department of Environmental Quality  
 Office of Land and Water Resources  
 P.O. Box 10631  
 Jackson, MS 39289-0631  
 (601)961-5210  
 (601)354-6938 (fax)

County: QUETZMAN  
 Permit #: 0W42072  
 Driller: PETES WELL DRILLING  
 Date completed: 8-21-07  
*Copy information from block on Part 1*

For Office Use Only:

Aquifer: \_\_\_\_\_  
 Well #: B-33  
 Elevation: \_\_\_\_\_

*This part of the report must be completed by a licensed water well contractor or a licensed pump installer. A copy of Part 1 of the report must be attached and both parts filed with the Department at the above address within 30 days of well completion.*

Well Owner Information	Well Location
Owner Name: <u>Charlotte McPheters</u>	Latitude: <u>34° 21' 38"</u> Longitude: <u>90° 20' 59"</u>
Mailing Address: <u>1255 N. BASIN LAKE</u>	Method of Lat/Long (check one): Conventional Survey <input type="checkbox"/> <u>23</u>
<u>SARASOTA, FL 34242</u>	USGS quad _____, Hand-held GPS <input type="checkbox"/> , Survey-grade GPS <input type="checkbox"/>
City State Zip Code	<u>30</u> T <u>29</u> R <u>1W</u>
Telephone No. <u>407 444-8531</u>	Distance Direction Nearest Town
	<u>4</u> Miles <u>SW</u> of <u>DARLING</u>

Pump Type Circle one	Power Type Circle one
Air Lift Jet Submersible	<u>Diesel Engine</u> Gasoline Engine Natural Gas
Bucket Piston <u>Turbine</u>	Electric Motor Hand Tractor PTO
Centrifugal Rotary Flowing Well	Windmill Other (specify): _____
Other (specify): _____	Horse Power Rating of Motor: <u>110</u>
Date Pump Installed: <u>8-22-07</u>	Setting Depth: <u>70</u> feet
Rated Pump Capacity: <u>3000</u> Gallons Per Minute	Number of Stages: <u>2</u>

RECEIVED  
 SEP 17 2007  
 BY: OLWR

Pump Test Data	Method of Measuring Water Level Circle one
Date Well Tested: _____	Air Line Electric Measuring Line <u>Steel Tape</u>
Static Water Level (A): <u>15</u> Feet Below Land Surface	Other (specify): _____
Pumping Water Level (B): _____ Feet Below Land Surface	For flowing well, measured shut in head: _____ feet
Drawdown [(B) - (A)]: _____ Feet Below Land Surface	Well yielded _____ GPM with a drawdown of
Test Pumping Rate: _____ Gallons Per Minute	_____ feet after _____ hours of pumping
Duration of Pump Test (minimum 4 hours): _____ hours	

I HEREBY CERTIFY that the above statements are true to the best of my knowledge.

DAVID P. HOLT 0-752P \_\_\_\_\_  
 Print Name of Pump Installer and License No. (if applicable) Signature of Pump Installer

J03 #1  
 7465