

County: PONTIAC
 Permit #: _____
 Driller: Leeper Drilling
 Date drilling completed: 10-11-08

State Well Report Part 1

Mississippi Department of Environmental Quality
 Office of Land and Water Resources
 P.O. Box 10631
 Jackson, MS 39289-0631
 (601)961-5210
 (601)354-6938 (fax)

For Office Use Only:
 Aquifer: 157
 Well #: B-154
 L. S. Elevation: _____
 E-log #: _____

State Law requires that this report be prepared by the driller in detail and filed with the Department within 30 days of completion of drilling of the well.

Well Owner Information	Well Location
Owner Name: <u>Norris Ashby</u>	Latitude: _____ Longitude: _____
Mailing Address: <u>HURRICANE ROAD</u>	Method of Lat/Long (circle one): <input type="checkbox"/> Conventional Survey, <input type="checkbox"/> USGS quad, <input type="checkbox"/> Hand-held GPS, <input type="checkbox"/> Survey-grade GPS
<u>PONTIAC</u> MS <u>38863</u>	_____ 1/4 _____ 1/4 Sec <u>20</u> Twn <u>8S</u> Rng <u>2E</u>
City State Zip Code	Distance Direction Nearest Town
Telephone No. <u>(662) 489-6038</u>	<u>5</u> Miles <u>W</u> of <u>ECRY</u>

Well Data

Purpose of Well (circle one) Home Industrial Public Supply Irrigation Fish Culture Other: _____

Date well drilling started: 10-8-08 Date well drilling completed: 10-11-08

If flowing, method of flow regulation: Valve _____ Other (describe) _____

Static Water Level: 60 feet above or below (circle one) land surface Date measured: 10-13-08

Method of Measurement (circle one) steel tape electric tape air line other: _____

Hole depth: 260 ft Well depth: 260 ft Well grouted to a depth of 10 feet

Type of grout (circle one): Cement Bentonite Mix

Casing length: 230 feet Casing diameter: 4 inches Type of casing: PVC

Screen length: 30 feet Screen diameter: 4 inches Type of screen: PVC

Screen slot size: .013 inches Setting depth: From 230 feet to 260 feet

Type of completion (circle all applicable): Gravel packed Underreamed Telescoped Open hole Natural Development
 Other (describe): _____

Top of lap pipe or reduction in casing: _____ feet. If telescoped or more than one screen, describe on back of page

Logs run (circle all applicable): No log run Electric Gamma Ray Density Sonic Neutron Other: _____

Name of organization running log(s): _____

I certify that the well was drilled, constructed, and completed in accordance with all applicable requirements of the Mississippi Department of Environmental Quality and/or the Mississippi Department of Health regulations and state laws.

Leeper Drilling # 0079
 Print Name of Water Well Contractor and License No. _____
 Signature of Water Well Contractor _____

RECEIVED
 OCT 31 2008
 BY: OLWR

157
B-154

If well telescopes please sketch below and show depths.

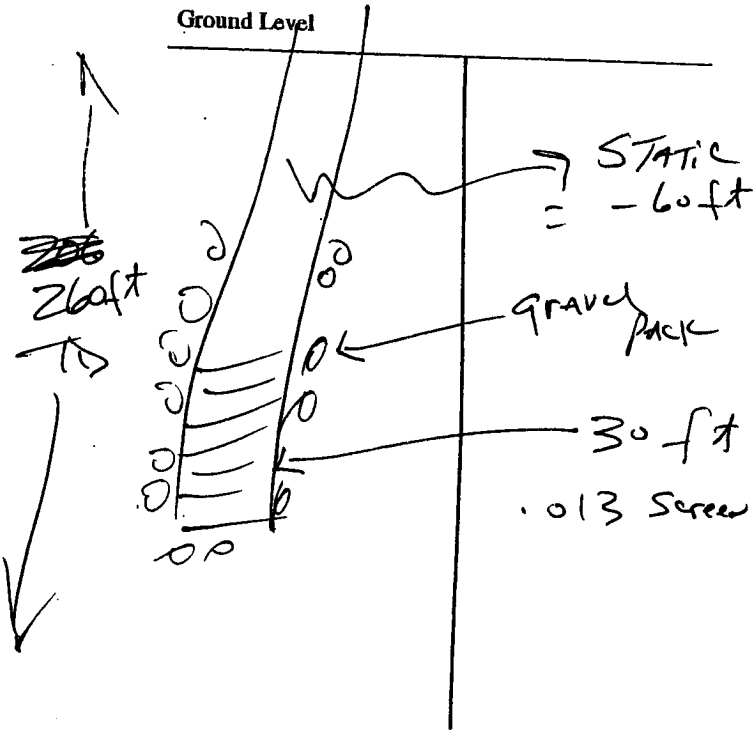

Description of Formations Encountered	From	To
TOP Gumbo	0	30
Blue clay	50	80
Rock + CHALK	80	220
Ripley Sand	220	260

If more than one screen, show location of each on sketch

Sketch the property layout and include the following: 1) the well location; 2) any permanent structures on the property that may aid in locating the well; 3) any roads, power lines, or other items that may aid in locating the property and the well; 4) indicate direction.

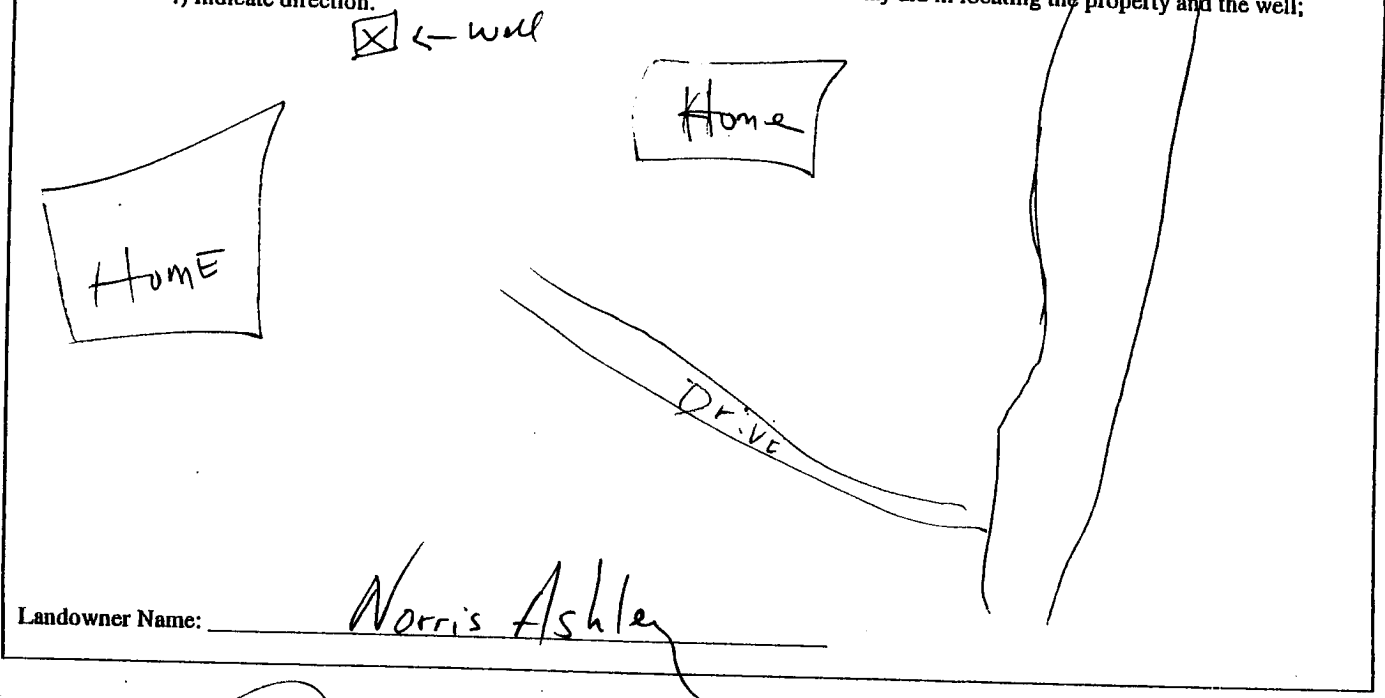

Signature of Water Well Contractor [Signature]

RECEIVED
OCT 31 2008
BY: OLWR

STATE WELL REPORT

Part 2

Pump Installer's Completion Report
Mississippi Department of Environmental Quality
Office of Land and Water Resources
P.O. Box 10631
Jackson, MS 39289-0631
(601)961-5210
(601)354-6938 (fax)

County: PONTIAC
Permit #: _____
Driller: Leeper Drilling
Date completed: 10-13-08

For Office Use Only:
Aquifer: 157
Well #: B-754
Elevation: _____

This report should be prepared by the pump installer in detail and filed with the Department within 30 days of the installation of pump.

Well Owner Information	Well Location
Owner Name: <u>Norris Ashley</u>	Latitude: _____ Longitude: _____
Mailing Address: <u>HURRICANE ROAD</u>	Method of Lat/Long (circle one): Conventional Survey, USGS quad, Hand-held GPS, Survey-grade GPS
<u>PONTIAC MS 38863</u>	_____ 1/4 _____ 1/4 Sec <u>20</u> Twn <u>8 S</u> Rng <u>2 E</u>
City State Zip Code	Distance Direction Nearest Town
Telephone No. <u>(662) 489-6038</u>	<u>5</u> Miles <u>W</u> of <u>ECRU</u>

Pump Type Circle one	Power Type Circle one
Air Lift Jet <u>Submersible</u>	Diesel Engine Gasoline Engine Natural Gas
Bucket Piston Turbine	<u>Electric Motor</u> Hand Tractor PTO
Centrifugal Rotary Flowing Well	Windmill Other (specify): _____
Other (specify): _____	Horse Power Rating of Motor: <u>1HP</u>
Date Pump Installed: <u>10-13-08</u>	Setting Depth: <u>140</u> feet
Rated Pump Capacity: <u>10</u> Gallons Per Minute	Number of Stages: <u>14</u>

Pump Test Data	Method of Measuring Water Level Circle one
Date Well Tested: <u>10-13-08</u>	Air Line Electric Measuring Line <u>Steel Tape</u>
Static Water Level (A): <u>60</u> Feet Below Land Surface	Other (specify): _____
Pumping Water Level (B): _____ Feet Below Land Surface	For flowing well, measured shut in head: _____ feet
Drawdown [(B) - (A)]: _____ Feet Below Land Surface	Well yielded _____ GPM with a drawdown of _____ feet after _____ hours of pumping
Test Pumping Rate: _____ Gallons Per Minute	
Duration of Pump Test (minimum 4 hours): _____ hours	

I HEREBY CERTIFY that the above statements are true to the best of my knowledge.

LEEPER DRILLING #0079
Print Name of Pump Installer and License No. (if applicable)

[Signature]
Signature of Pump Installer

RECEIVED
OCT 31 2008
BY: OLWR