

State Well Report

Part 1

Mississippi Department of Environmental Quality
Office of Land and Water Resources
P.O. Box 10631
Jackson, MS 39289-0631
(601)961-5210
(601)354-6938 (fax)

For Office Use Only:

Aquifer: _____
Well #: B-148
L. S. Elevation: _____
E-log #: _____

County: PONTIAC
Permit #: _____
Driller: LEEPER Drilling
Date drilling completed: 6-24-05

State Law requires that this report be prepared by the driller in detail and filed with the Department within 30 days of completion of drilling of the well.

Well Owner Information	Well Location
Owner Name: <u>Bill Morgan</u>	Latitude: _____ Longitude: _____
Mailing Address: <u>Lot # 2 Walls S/D</u>	Method of Lat/Long (circle one): Conventional Survey, USGS quad, Hand-held GPS, Survey-grade GPS
<u>PONTIAC MS 38863</u>	1/4 _____ 1/4 Sec. <u>20</u> Twn <u>9S</u> Rng <u>2E</u>
City _____ State _____ Zip Code _____	Distance _____ Direction _____ Nearest Town _____
Telephone No. <u>(662) 983-4127</u>	<u>2</u> Miles <u>N</u> of <u>PONTIAC</u>

Well Data

Purpose of Well (circle one) Home Industrial Public Supply Irrigation Fish Culture Other: _____

Date well drilling started: 6-24-05 Date well drilling completed: 6-24-05

If flowing, method of flow regulation: Valve _____ Other (describe) _____

Static Water Level: 55 feet above or below (circle one) land surface Date measured: 6-25-05

Method of Measurement (circle one) steel tape electric tape air line other: _____

Hole depth: 135 ft Well depth: 135 ft Well grouted to a depth of 10 feet

Type of grout (circle one): Cement Bentonite Mix

Casing length: 115 feet Casing diameter: 4" inches Type of casing: PVC

Screen length: 20 feet Screen diameter: 4" inches Type of screen: PVC

Screen slot size: .010 inches Setting depth: From 115 feet to 135 feet

Type of completion (circle all applicable): Gravel packed Underreamed Telescoped Open hole Natural Development
Other (describe): _____

Top of lap pipe or reduction in casing: _____ feet. If telescoped or more than one screen, describe on back of page

Logs run (circle all applicable): No log run Electric Gamma Ray Density Sonic Neutron Other: _____

Name of organization running log(s): _____

I certify that the well was drilled, constructed, and completed in accordance with all applicable requirements of the Mississippi Department of Environmental Quality and/or the Mississippi Department of Health regulations and state laws.

LEEPER Drilling # 0079
Print Name of Water Well Contractor and License No.

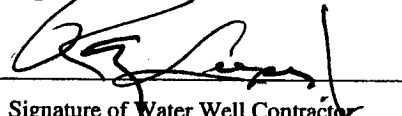
Signature of Water Well Contractor

RECEIVED
JUL 05 2005
BY: OLWR

If well telescopes please sketch below and show depths.

B-148

Ground Level

Description of Formations Encountered	From	To
Red Clay	0	20
Blue clay	20	60
Rock + Sand	60	110
Sand	110	130

If more than one screen, show location of each on sketch

Sketch the property layout and include the following: 1) the well location; 2) any permanent structures on the property that may aid in locating the well; 3) any roads, power lines, or other items that may aid in locating the property and the well; 4) indicate direction.

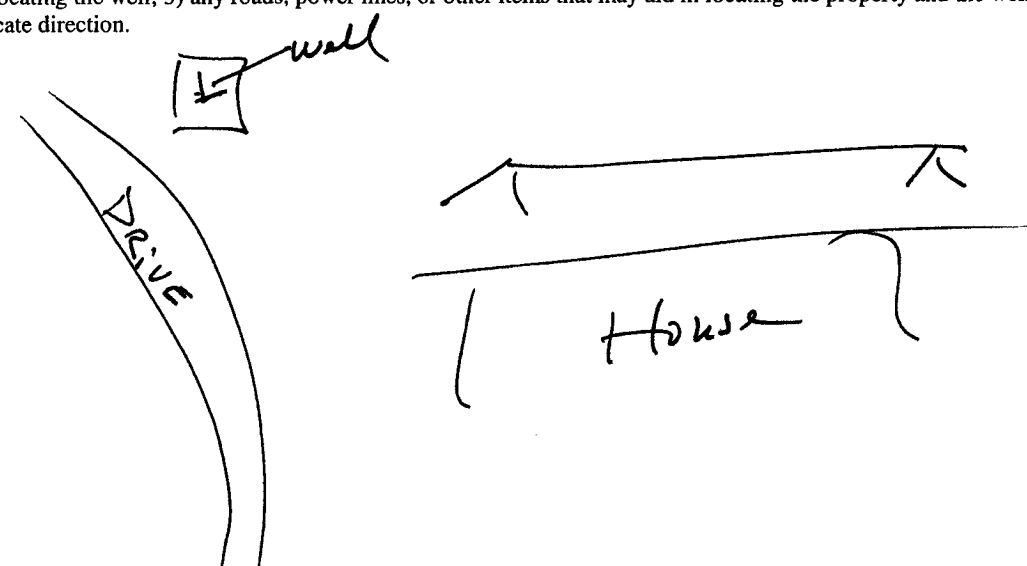

Landowner Name: _____

Bill Morgan

Signature of Water Well Contractor

RECEIVED

JUL 05 2005

BY: OLWR

STATE WELL REPORT

Part 2

Pump Installer's Completion Report
 Mississippi Department of Environmental Quality
 Office of Land and Water Resources
 P.O. Box 10631
 Jackson, MS 39289-0631
 (601)961-5210
 (601)354-6938 (fax)

For Office Use Only:

Aquifer: _____

Well #: B-148

Elevation: _____

County: PONTOTOC
 Permit #: _____
 Driller: LEEPER Drilling
 Date completed: June 24 2005

This report should be prepared by the pump installer in detail and filed with the Department within 30 days of the installation of pump.

Well Owner Information	Well Location
Owner Name: <u>Bill Morgan</u>	Latitude: _____ Longitude: _____
Mailing Address: <u>Lot # 2 WALLS S/D</u>	Method of Lat/Long (circle one): Conventional Survey,
<u>PONTOTOC MS 3863</u>	USGS quad, Hand-held GPS, Survey-grade GPS
City State Zip Code	_____ 1/4 _____ 1/4 Sec <u>20</u> Twn <u>9S</u> Rng <u>3E</u>
Telephone No. <u>(662) 583-4127</u>	Distance Direction Nearest Town
	<u>2</u> Miles <u>N</u> of <u>PONTOTOC</u>

Pump Type Circle one	Power Type Circle one
Air Lift Jet <input checked="" type="radio"/> Submersible	Diesel Engine Gasoline Engine Natural Gas
Bucket Piston Turbine	<input checked="" type="radio"/> Electric Motor Hand Tractor PTO
Centrifugal Rotary Flowing Well	Windmill Other (specify): _____
Other (specify): _____	Horse Power Rating of Motor: <u>3/4</u>
Date Pump Installed: <u>6-25-05</u>	Setting Depth: <u>120</u> feet
Rated Pump Capacity: <u>12</u> Gallons Per Minute	Number of Stages: <u>11</u>

Pump Test Data	Method of Measuring Water Level Circle one
Date Well Tested: <u>6-25-05</u>	Air Line Electric Measuring Line <input checked="" type="radio"/> Steel Tape
Static Water Level (A): <u>55</u> Feet Below Land Surface	Other (specify): _____
Pumping Water Level (B): _____ Feet Below Land Surface	For flowing well, measured shut in head: _____ feet
Drawdown [(B) - (A)]: _____ Feet Below Land Surface	Well yielded _____ GPM with a drawdown of
Test Pumping Rate: _____ Gallons Per Minute	_____ feet after _____ hours of pumping
Duration of Pump Test (minimum 4 hours): _____ hours	

I HEREBY CERTIFY that the above statements are true to the best of my knowledge.

LEEPER Drilling #0079 _____
 Print Name of Pump Installer and License No. (if applicable) Signature of Pump Installer

RECEIVED
 JUL 05 2005
 BY: OLWR