

PIKE
M
2082

MISSISSIPPI DEPARTMENT OF NATURAL RESOURCES
 Bureau of Land and Water Resources
 Southport Mall
 P.O. Box 10631
 Jackson, Mississippi 39209
WATER WELL DRILLERS LOG

7-31-1991 Amite Pump & Well sup
 date well completed firm name county well located

LANDOWNER:	description of formations encountered	from	to
<u>Bennie Ray Tate</u>	<u>Clay</u>	<u>0</u>	<u>80'</u>
<u>Rt 1 Box 434 Osyka, Ms</u>	<u>Sand & Gr</u>	<u>180</u>	<u>110</u>
(mailing address)			
WELL LOCATION:			
sec <u>30</u> T <u>10</u> N R <u>9</u> E			
<u>2</u> miles <u>SW</u> of <u>PROGRES</u>			
(distance) (direction) (nearest town)			
WELL PURPOSE: <u>home</u> (home, irrigation, municipal, industrial)			
WELL COMPLETION DATA:			
(1) diameter (inches) <u>4"</u>			
(2) total depth (feet) <u>110'</u>			
(3) static water level (feet) <u>80'</u> <u>below</u> top of ground. <u>above</u> xxxx			
(4) casing <u>pvc</u> , <u>100</u> (material) (depth)			
<u> </u> if telescope see back. (size)			
(5) screen <u>10</u> , <u> </u> (length) (depth to top)			
<u>4"</u> , <u>pvc</u> (size) (material)			
(6) pump <u>.5</u> , <u>10</u> (HP) (yield gpm)			
<u>220</u> (type power)			
(7) electric log <u>no</u> (yes or no)			
<u> </u> (organization running log)			
(8) how well bottom plugged <u> </u> backwash valve <u> </u>			
DRILLERS REMARKS: <u>lots of</u> <u>fine sand.</u>			
<u>Ruth C. Neal</u>			

RECEIVED

AUG 21 1991

Dept. of Environmental Quality
 Bureau of Land & Water Resources

WEL CORRECTED

If well telescopes please sketch and show depths.

GROUND LEVEL

X			

SECTION 30

Please indicate well location X.

ADDITIONAL INFORMATION

State Line Rd go to Pumping
Station Rd tr L, go abt
1-3/10 mi, Brown trailer

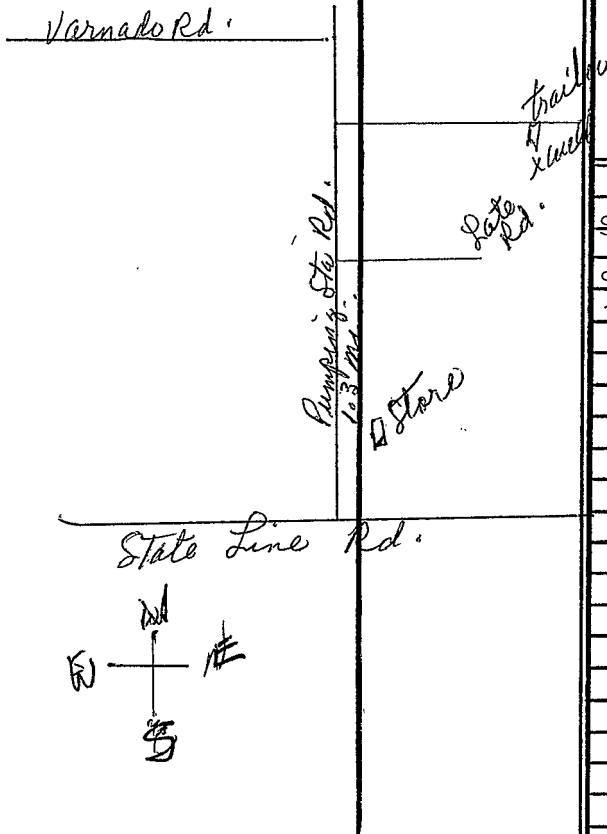

If more than one screen, show locations of each on sketch.