

# STATE WELL REPORT

## Part 1

### Driller's Log

Mississippi Department of Environmental Quality  
Office of Land and Water Resources  
P.O. Box 2309  
Jackson, MS 39225-2309  
(601)961-5210  
(601)360-0535 (fax)

### For Office Use Only:

Well #: M172  
Aquifer: \_\_\_\_\_  
E-Log #: \_\_\_\_\_

County: Pike  
Permit #: \_\_\_\_\_  
Driller: Fitzgerald Well Serv  
Date drilling completed: 3-20-18

State Law requires that this report be prepared by the license holder responsible for the work and filed with the Department at the above address within 30 days of completion of drilling of the well or borehole.

Well Owner Information (Landowner if borehole is not for a water well)	Well or Borehole Location
Owner Name: <u>Mark Harrison</u>	Latitude: <u>31° 4' 13.1"</u> Longitude: <u>90° 16' 3.6"</u>
Mailing Address: <u>Pleasant Valley Rd.</u>	Method of Lat/Long (check one): Conventional Survey _____ USGS quad _____, Hand-held GPS _____, Survey-grade GPS _____
<u>Tylertown</u> <u>MS</u> City State Zip Code	<u>SW 1/4 SE 1/4, Sec 11 T 1N R 9E</u>
Telephone No. (____) _____	_____ Miles _____ of _____ (Distance) (Direction) (Nearest Town)

### Well / Borehole Data

Date drilling started: 3-20-18 Date drilling completed: 3-20-18 Hole depth: 240 Hole diameter: 8"

Location of the source of any surface water used for drilling: \_\_\_\_\_

Method of dosing and volume of Chlorine used in drilling and development: \_\_\_\_\_

Logs run (circle all applicable): No log run Electric Gamma Ray Density Sonic Neutron Other: \_\_\_\_\_

Name of organization running log(s): \_\_\_\_\_

Purpose of borehole (circle one): Water Well Geotechnical/Geological Investigation Ground Source Heat Pump  
Seismic Survey Other (describe) \_\_\_\_\_

If drilling is not related to water well construction, skip the remainder of this block

Purpose of Well (circle all applicable): Home Industrial Public Supply Irrigation Fish Culture

Other (describe): Chicken House

If a flowing well, method of flow regulation: Valve \_\_\_\_\_ Other (describe) \_\_\_\_\_

Static Water Level: 75' feet (above or below) land surface (circle one) Date measured: 3-20-18

Method of measurement (circle one): Steel tape Electric tape Air line Other (describe): \_\_\_\_\_

Well depth: 240' Well grouted to a depth of: 40' feet Type of grout (circle one): Neat Cement Bentonite Mix

Casing length: 220' feet Casing diameter: 4" inches Type of casing: PVC

Screen length: 20' feet Screen diameter: 4" inches Type of screen: PVC

Screen slot size: .010 inches Setting depth: From 220' feet to 240' feet

Type of completion (circle all applicable): Gravel packed Underreamed Open hole Natural Development

Other (describe): \_\_\_\_\_

Top of lap pipe or reduction in casing: \_\_\_\_\_ feet

If telescoped or more than one screen, describe on next page

RECEIVED  
AUG 15 2018  
BY OLWR



# STATE WELL REPORT

## Part 2

### Pump Installer's Completion Report

Mississippi Department of Environmental Quality  
Office of Land and Water Resources  
P.O. Box 2309  
Jackson, MS 39225-2309  
(601)961-5210  
(601) 360-0535 (fax)

#### For Office Use Only:

Well #: M172

Aquifer: \_\_\_\_\_

County: Itke  
Permit #: \_\_\_\_\_  
Driller: Fitzgerald Well Service  
Date completed: 3-20-18  
**Copy information from block on Part 1**

*This part of the report must be completed by a licensed water well contractor or a licensed pump installer. A copy of Part 1 of the report must be attached and both parts filed with the Department at the above address within 30 days of well completion.*

Well Owner Information			Well Location		
Owner Name: <u>Mark Harrison</u>	Latitude: <u>31° 4' 13.1"</u>	Longitude: <u>90° 16' 3.6"</u>			
Mailing Address: <u>Pleasant Valley Rd</u>	Method of Lat/Long (check one): Conventional Survey _____				
	USGS quad _____, Hand-held GPS _____, Survey-grade GPS _____				
<u>Atletoun</u> City	<u>MS</u> State	Zip Code _____	<u>SW 1/4 SE 1/4, Sec 11 T1N R9E</u>		
Telephone No. (____) _____	Miles _____ of _____	(Distance) (Direction) (Nearest Town)			

**Pump Type (check one)**  
Submersible  Turbine  Air Lift  Centrifugal  Flowing Well  Jet  Piston  Rotary  Other (describe): \_\_\_\_\_  
Date Pump Installed: 3-20-18 Rated Pump Capacity: 25 Gallons Per Minute  
Is This Pump (check one):  New  Repaired  Replacement

**Power Type (check one)**  
Electric  Diesel  Gasoline  Natural Gas  Tractor PTO  Windmill  Other (describe): \_\_\_\_\_  
Horse Power Rating of Motor: 1 1/2 Setting Depth: 130' feet Number of Stages: \_\_\_\_\_

**Pump Test Data for Non Flowing Well**  
Date Well Tested: \_\_\_\_\_ Duration of Pump Test (minimum 4 hours): \_\_\_\_\_  
Static Water Level (A): \_\_\_\_\_ Feet Below Land Surface Pumping Water Level (B): \_\_\_\_\_ Feet Below Land Surface  
Drawdown [(B) - (A)]: \_\_\_\_\_ Feet Below Land Surface Test Pumping Rate: \_\_\_\_\_ Gallons Per Minute  
Method of measurement (check one): Steel tape  Electric tape  Air line  Other (describe): \_\_\_\_\_

**Pump Test Data for Flowing Well**  
Measured shut in head: \_\_\_\_\_ feet.  
Well yielded \_\_\_\_\_ GPM with a drawdown of \_\_\_\_\_ feet after \_\_\_\_\_ hours of pumping

**Meter Installation**  
Meter Manufacturer: \_\_\_\_\_ Meter Serial Number: \_\_\_\_\_  
Meter Model Number/Name: \_\_\_\_\_ Type of Meter: \_\_\_\_\_  
Totalizer Register Unit and Multiplier Factor (AF x .001, gal x 1000, etc): \_\_\_\_\_  
Installation Date: \_\_\_\_\_ Meter installed by: \_\_\_\_\_  
Is This Meter (check one):  New  Repaired  Replacement

**Important:** By submitting the above information you are certifying that this meter was installed to manufacturer standards. For agricultural wells, a list of approved meters is on the MDEQ website.

I HEREBY CERTIFY that the above statements are true to the best of my knowledge.

Brad Fitzgerald 029 3-20-18 [Signature]  
Print Name of Pump Installer and License No. (if applicable) Date Signature of Pump Installer

RECEIVED  
AUG 15 2018  
BY OLWR

MITA

Google Maps 31°04'13.1"N 90°16'03.6"W

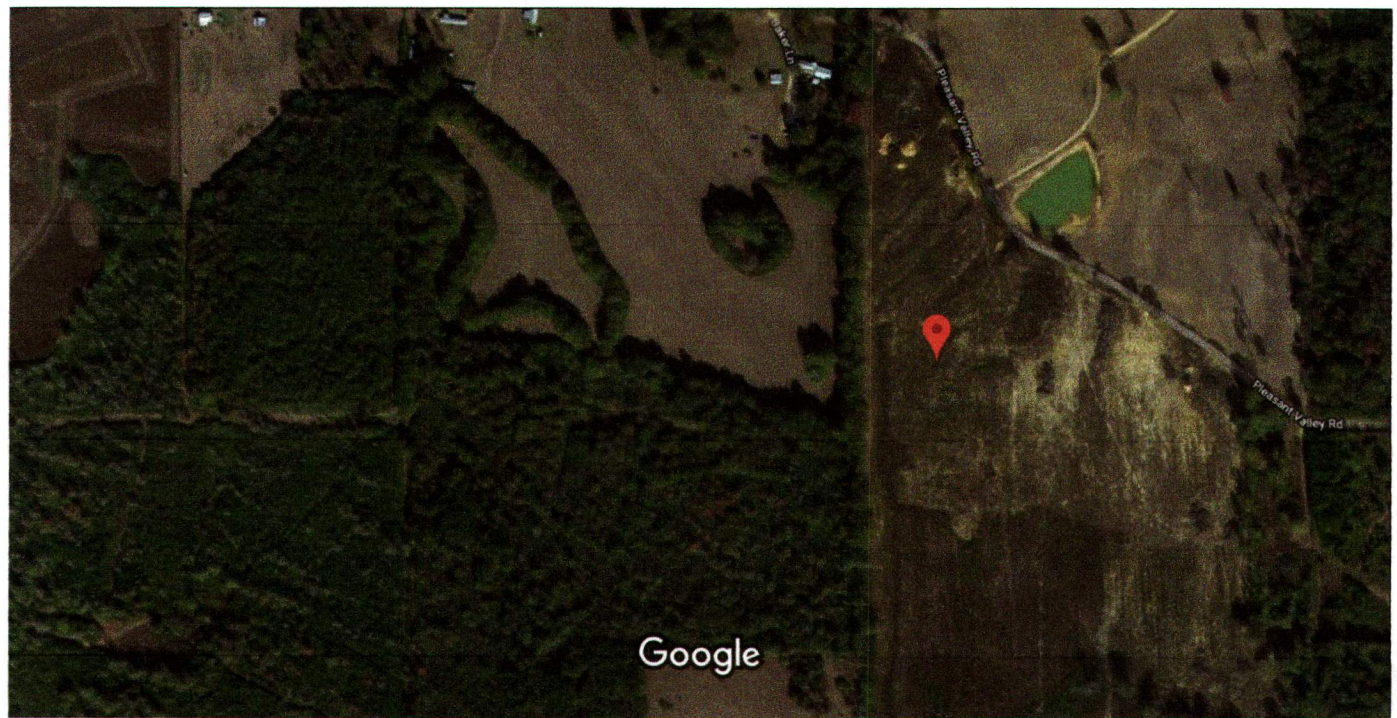

Imagery ©2018 Google, Map data ©2018 Google 200 ft

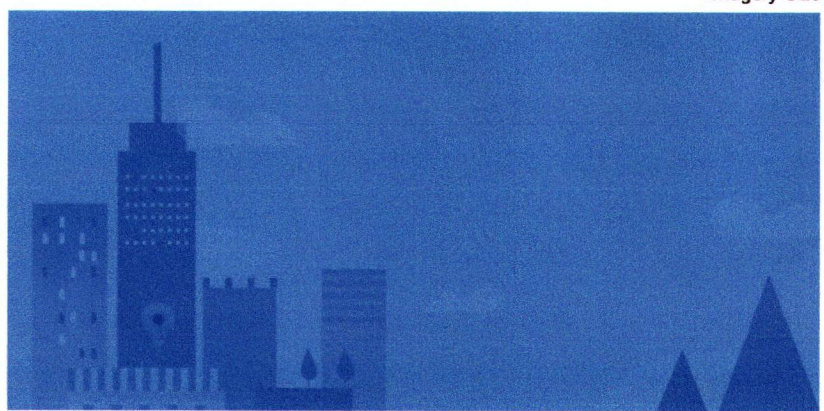

RECEIVED  
AUG 15 2018  
BY OLWR

31°04'13.1"N 90°16'03.6"W  
31.070306, -90.267658

Mark Harrison Poultry  
 240'  
 75'  
 130'  
 1 1/2 HP.  
 3-20-18