

State Well Report

Part 1 - Driller's Log

Mississippi Department of Environmental Quality
Office of Land and Water Resources
P.O. Box 2309
Jackson, MS 39225
(601)961-5210
(601)961-5228 (fax)

County: Pike
Permit #: _____
Driller: Tame Sinsletow
Sinsletow's Drilling LLC
Date drilling completed: 11/20/13

For Office Use Only:
Aquifer: _____
Well #: M156
L. S. Elevation: _____
E-log #: _____

State Law requires that this report be prepared by the license holder responsible for the work and filed with the Department at the above address within 30 days of completion of drilling of the well or borehole.

Information on Well Owner (Landowner if borehole is not for a water well)	Well or Borehole Location
Owner Name: <u>Andrew Smith</u>	Latitude: <u>31° 1' 37"</u> Longitude: <u>90° 18' 52"</u>
Mailing Address: <u>392 S. Lakeshore Dr.</u>	Method of Lat/Long (circle one): Conventional Survey, <u>Hand-held GPS</u> , Survey-grade GPS
<u>Baton Rouge LA 70808</u>	USGS quad: <u>NE 1/4 NE 1/4 Sec 29 Twn 1N Rng 9E</u>
City: _____ State: _____ Zip Code: _____	Distance: _____ Direction: _____ Nearest Town: _____
Telephone No. <u>(225) 802-2260</u>	<u>9</u> Miles <u>E-1/2</u> of <u>OS/KIA</u>

Well / Borehole Data

Date drilling started: 11/19/13 Date drilling completed: 11/19/13 Hole depth: 122' Hole diameter: 6 3/4"

Location of the source of any surface water used for drilling: Sinsletow's Drilling private well

Method of dosing and volume of Chlorine used in drilling and development: 1 gallon Clorox / 1,000 gal

Logs run (circle all applicable): No log run Electric Gamma Ray Density Sonic Neutron Other: _____

Name of organization running log(s): _____

Purpose of borehole (check one): Water Well Geotechnical/Geological Investigation Ground Source Heat Pump
Seismic Survey Other (describe) _____

If drilling is not related to water well construction, skip the remainder of this block

Purpose of Well (check one): Home Industrial Public Supply Irrigation Fish Culture Other: _____

If a flowing well, method of flow regulation: Valve _____ Other (describe) _____

Static Water Level: 81 feet above or below (circle one) land surface Date measured: 11/19/13

Method of Measurement (circle one) steel tape electric tape air line other: _____

Well depth: 120 Well grouted to a depth of 10 feet Type of grout (circle one): Neat Cement Bentonite Mix

Casing length: 110 feet Casing diameter: 4 inches Type of casing: PVC SCHD 40

Screen length: 10 feet Screen diameter: 4 inches Type of screen: PVC

Screen slot size: .008 inches Setting depth: From 110 feet to 120 feet

Type of completion (circle all applicable): Gravel packed Underreamed Telescoped Open hole Natural Development

Other (describe): _____

Top of lap pipe or reduction in casing: _____ feet. *If telescoped or more than one screen, describe on next page*

Form: OLWR-SWR-1A (04/08)

RECEIVED
NOV 26 2013
P. 11-11-13

The sketch below only required for water wells

If well telescopes, show depths on sketch

Ground Level →

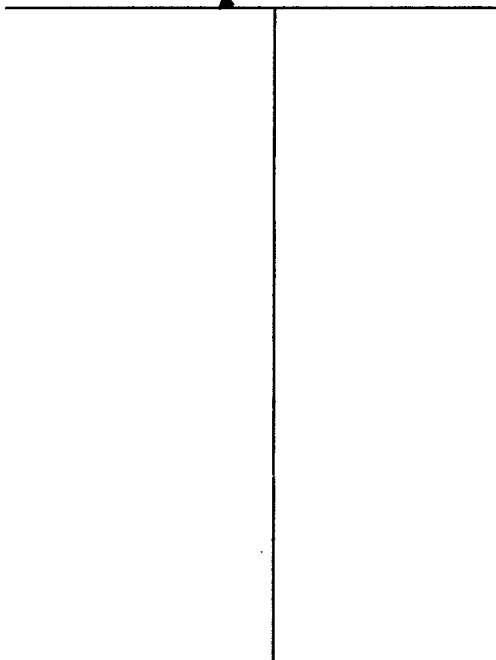

Description of formations encountered must be provided for all wells and boreholes, unless specifically exempted by regulations

Description of Formations Encountered	From (depth)	To (depth)
Red Clay	Ground Level	18
sandy clay	18	25
TAN SAND	25	57
COARSE TAN SAND	57	87
sandy clay	87	107
COARSE BRWN SAND	107	122

If more than one screen, show location of each on sketch

Sketch the property layout and include the following: 1) the well location; 2) any permanent structures on the property that may aid in locating the well; 3) any roads, power lines, or other items that may aid in locating the property and the well; 4) a north arrow.

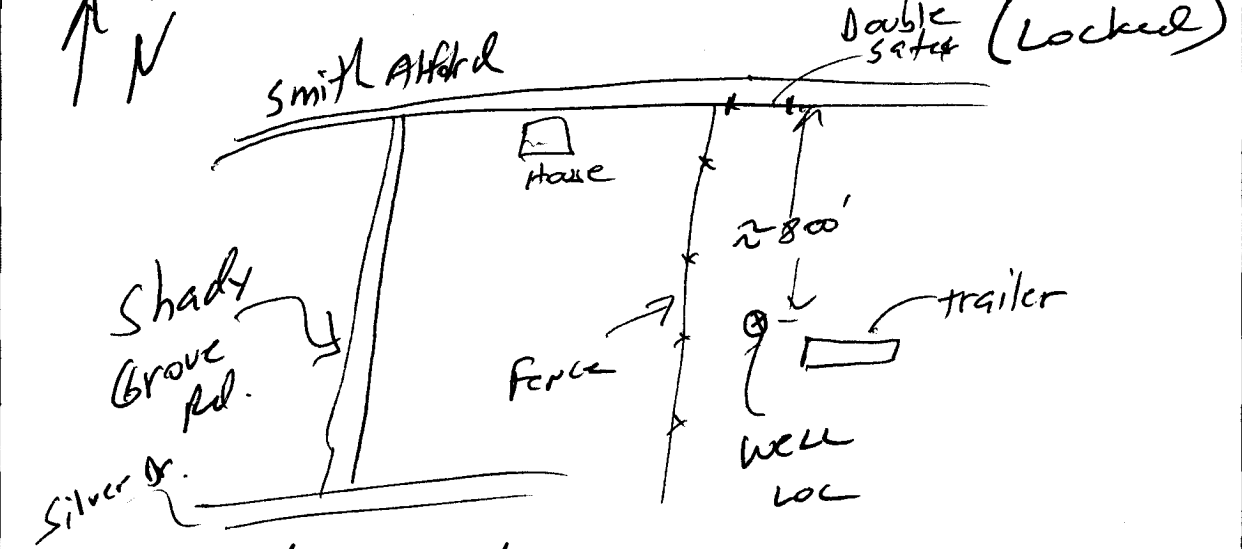

Landowner Name: Andrew Smith

Form: OLWR-SWR-1A (04/08)

I certify that the well/borehole was drilled, constructed, and completed in accordance with all applicable requirements of the Mississippi Department of Environmental Quality and the Mississippi Department of Health regulations, if applicable, and state laws.

Singleton's Drilling UNR1003 11/20/13
 Print Name of Responsible Licensee and License No. Date

Signature
 Signature of Licensee

RECEIVED

NOV 25 2013

BY OLWR

STATE WELL REPORT

Part 2

Pump Installer's Completion Report
 Mississippi Department of Environmental Quality
 Office of Land and Water Resources
 P.O. Box 2309
 Jackson, MS 39225
 (601)961-5210
 (601)961-5228 (fax)

County: Pike
 Permit #: _____
 Driller: Singleten's Drilling LLC
 Date completed: 11/20/13
Copy information from block on Part 1

For Office Use Only:

Aquifer: _____
 Well #: M156
 Elevation: _____

This part of the report must be completed by a licensed water well contractor or a licensed pump installer. A copy of Part 1 of the report must be attached and both parts filed with the Department at the above address within 30 days of well completion.

Well Owner Information	Well Location
Owner Name: <u>Andrew Smith</u>	Latitude: <u>31°1'37"</u> Longitude: <u>90°18'52"</u>
Mailing Address: <u>392 S. Lakeshore Dr.</u>	Method of Lat/Long (check one): Conventional Survey _____
<u>Baton Rouge LA 70808</u>	USGS quad _____, Hand-held GPS <input checked="" type="checkbox"/> , Survey-grade GPS _____
City State Zip Code	_____ 1/4 _____ 1/4 Sec _____ T _____ R _____
Telephone No. <u>(225) 802-2260</u>	Distance Direction Nearest Town
	<u>9</u> Miles <u>E-N/2E</u> <u>OSYK9</u>

Pump Type Circle one	Power Type Circle one
Air Lift Jet <input checked="" type="radio"/> Submersible	Diesel Engine Gasoline Engine Natural Gas
Bucket Piston Turbine	<input checked="" type="radio"/> Electric Motor Hand Tractor PTO
Centrifugal Rotary Flowing Well	Windmill Other (specify): _____
Other (specify): _____	Horse Power Rating of Motor: <u>3/4</u>
Date Pump Installed: <u>11/20/13</u>	Setting Depth: <u>100</u> feet
Rated Pump Capacity: <u>10 GPM</u> Gallons Per Minute	Number of Stages: <u>8</u>

Pump Test Data	Method of Measuring Water Level Circle one
Date Well Tested: <u>11/20/13</u>	Air Line Electric Measuring Line <input checked="" type="radio"/> Steel Tape
Static Water Level (A): <u>81</u> Feet Below Land Surface	Other (specify): _____
Pumping Water Level (B): <u>85</u> Feet Below Land Surface	For flowing well, measured shut in head: _____ feet
Drawdown [(B) - (A)]: <u>4</u> Feet Below Land Surface	Well yielded _____ GPM with a drawdown of _____
Test Pumping Rate: <u>14</u> Gallons Per Minute	_____ feet after _____ hours of pumping
Duration of Pump Test (minimum 4 hours): <u>4</u> hours	

I HEREBY CERTIFY that the above statements are true to the best of my knowledge.

Singleten's Drilling LLC UMR 1003 _____
 Print Name of Pump Installer and License No. (if applicable) Signature of Pump Installer

Form: OLWR-SWR-16 (04/08)

RECEIVED
 NOV 26 2013
 BY OLWR