

State Well Report

Part 1 - Driller's Log

Mississippi Department of Environmental Quality
Office of Land and Water Resources
P.O. Box 2309
Jackson, MS 39225
(601)961- 5210
(601)961- 5228 (fax)

County: Pike
Permit #:
Driller: Fitzgerald well serv
Date drilling completed: 11-24-11

For Office Use Only:
Aquifer: L 227
Well #:
L. S. Elevation:
E-log #:

State Law requires that this report be prepared by the license holder responsible for the work and filed with the Department at the above address within 30 days of completion of drilling of the well or borehole.

Information on Well Owner (Landowner if borehole is not for a water well) Owner Name: <u>Paul Singleton</u> Mailing Address: <u>Pike 93 South</u> <u>Magnolia MS</u> City State Zip Code Telephone No. ()	Well or Borehole Location Latitude: <u>31° 03' 36.6"</u> Longitude: <u>90° 24' 17.9"</u> Method of Lat/Long (circle one): Conventional Survey, USGS quad, Hand-held GPS, Survey-grade GPS <u>52</u> <u>1/4 SW 1/4</u> Sec <u>16</u> Twn <u>1N</u> Rng <u>8E</u> Distance Direction Nearest Town Miles of
---	---

Well / Borehole Data
Date drilling started: 11-14-11 Date drilling completed: 11-14-11 Hole depth: 154' Hole diameter: 8"
Location of the source of any surface water used for drilling: _____
Method of dosing and volume of Chlorine used in drilling and development: _____
Logs run (circle all applicable): No log run Electric Gamma Ray Density Sonic Neutron Other: _____
Name of organization running log(s): _____
Purpose of borehole (check one): Water Well Geotechnical/Geological Investigation Ground Source Heat Pump
Seismic Survey Other (describe) _____
If drilling is not related to water well construction, skip the remainder of this block
Purpose of Well (check one): Home Industrial Public Supply Irrigation Fish Culture Other: _____
If a flowing well, method of flow regulation: Valve _____ Other (describe) _____
Static Water Level: 70' feet above or below (circle one) land surface Date measured: 11-14-11
Method of Measurement (circle one) steel tape electric tape air line other: _____
Well depth: 154' Well grouted to a depth of 10' feet Type of grout (circle one): Neat Cement Bentonite Mix
Casing length: 144' feet Casing diameter: 4" inches Type of casing: PVC
Screen length: 10' feet Screen diameter: 4" inches Type of screen: PVC
Screen slot size: .012 inches Setting depth: From 144' feet to 154' feet
Type of completion (circle all applicable): Gravel packed Underreamed Telescoped Open hole Natural Development
Other (describe): _____
Top of lap pipe or reduction in casing: _____ feet. *If telescoped or more than one screen, describe on next page*

Form: OLWR-SWR-1A (04/08)

RECEIVED
NOV 21 2011
BY: OLWR

The sketch below only required for water wells

Description of formations encountered must be provided for all wells and boreholes, unless specifically exempted by regulations

If well telescopes, show depths on sketch.

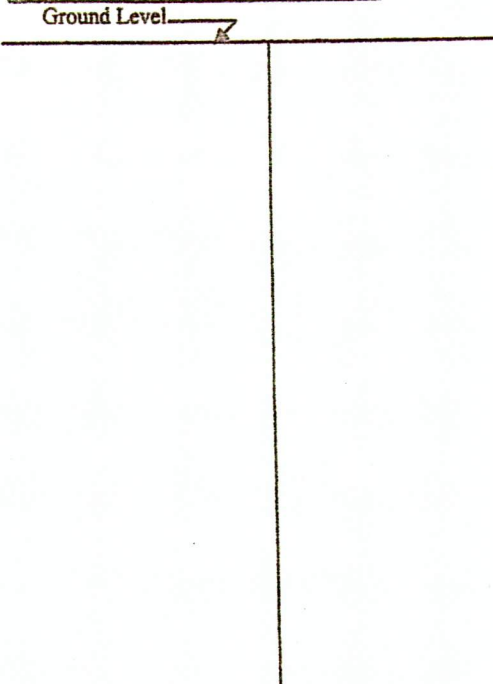

Description of Formations Encountered	From (depth)	To (depth)
	Ground Level	
clay	0	20
sand	20	80
clay	80	100
Fine sand	100	140
Coarse Sand	140	154

If more than one screen, show location of each on sketch

Sketch the property layout and include the following: 1) the well location; 2) any permanent structures on the property that may aid in locating the well; 3) any roads, power lines, or other items that may aid in locating the property and the well; 4) a north arrow.

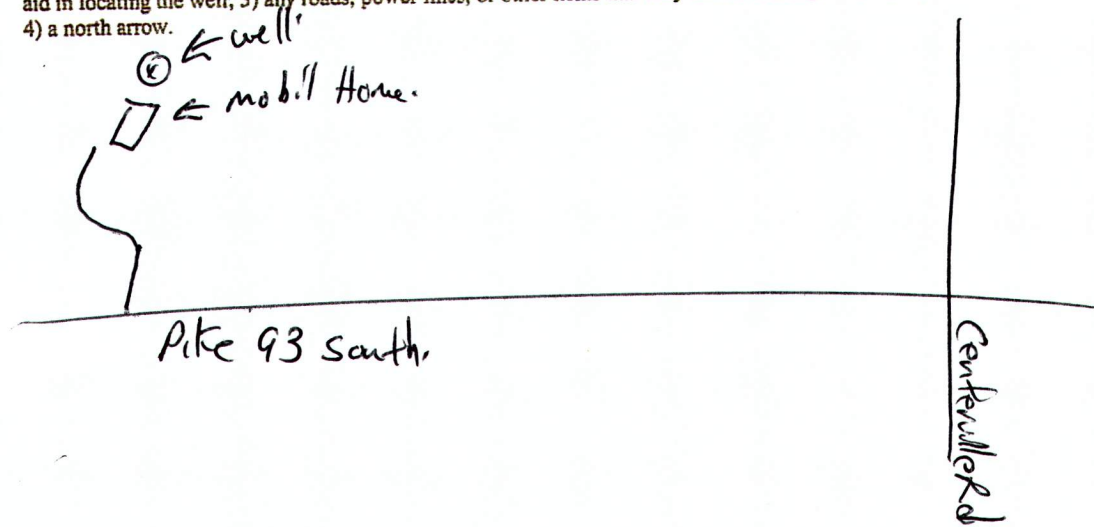

Landowner Name: Paul Singleton

Form: OLWR-SWR-1A (04/08)

I certify that the well/borehole was drilled, constructed, and completed in accordance with all applicable requirements of the Mississippi Department of Environmental Quality and the Mississippi Department of Health regulations, if applicable, and state laws.

Brad Fitzgerald 029
Print Name of Responsible Licensee and License No.

11-14-11
Date

Brad Fitzgerald
Signature of Licensee

RECEIVED
NOV 21 2011
BY: OLWR

STATE WELL REPORT

Part 2

Pump Installer's Completion Report
 Mississippi Department of Environmental Quality
 Office of Land and Water Resources
 P.O. Box 2309
 Jackson, MS 39225
 (601)961-5210
 (601)961-5228 (fax)

For Office Use Only:

Aquifer: _____
 Well #: L227
 Elevation: _____

County: Pike
 Permit #: _____
 Driller: Fitzgerald Well Services
 Date completed: 11-14-11
Copy information from block on Part 1

This part of the report must be completed by a licensed water well contractor or a licensed pump installer. A copy of Part 1 of the report must be attached and both parts filed with the Department at the above address within 30 days of well completion.

Well Owner Information	Well Location
Owner Name: <u>Paul Singleton</u>	Latitude: <u>31° 3' 36.6"</u> Longitude: <u>90° 24' 17.9"</u>
Mailing Address: <u>Pike 93 South</u>	Method of Lat/Long (check one): Conventional Survey _____
<u>Magnolia MS</u>	USGS quad _____, Hand-held GPS _____, Survey-grade GPS _____
City _____ State _____ Zip Code _____	_____ 1/4 _____ 1/4 Sec <u>16</u> T <u>1N</u> R <u>8E</u>
Telephone No. (____) _____	Distance _____ Miles Direction <u>9</u> Nearest Town _____

Pump Type Circle one	Power Type Circle one
Air Lift: Jet <input type="radio"/> <u>Submersible</u> <input checked="" type="radio"/>	Diesel Engine <input type="radio"/> Gasoline Engine <input type="radio"/> Natural Gas <input type="radio"/>
Bucket: Piston <input type="radio"/> Turbine <input type="radio"/>	<u>Electric Motor</u> <input checked="" type="radio"/> Hand <input type="radio"/> Tractor PTO <input type="radio"/>
Centrifugal: Rotary <input type="radio"/> Flowing Well <input type="radio"/>	Windmill <input type="radio"/> Other (specify): _____
Other (specify): _____	Horse Power Rating of Motor: <u>3/4</u>
Date Pump Installed: <u>11-14-11</u>	Setting Depth: <u>110'</u> feet
Rated Pump Capacity: <u>12</u> Gallons Per Minute	Number of Stages: <u>12</u>

Pump Test Data	Method of Measuring Water Level Circle one
Date Well Tested: _____	Air Line <input type="radio"/> Electric Measuring Line <input type="radio"/> <u>Steel Tape</u> <input checked="" type="radio"/>
Static Water Level (A): _____ Feet Below Land Surface	Other (specify): _____
Pumping Water Level (B): _____ Feet Below Land Surface	For flowing well, measured shut in head: _____ feet
Drawdown [(B) - (A)]: _____ Feet Below Land Surface	Well yielded _____ GPM with a drawdown of _____ feet after _____ hours of pumping
Test Pumping Rate: _____ Gallons Per Minute	
Duration of Pump Test (minimum 4 hours): _____ hours	

This is for (circle one): New Well Replacement of Existing Pump Repair of Existing Pump

I HEREBY CERTIFY that the above statements are true to the best of my knowledge.
Brad Fitzgerald 09 Paul [Signature]
 Print Name of Pump Installer and License No. (if applicable) Signature of Pump Installer
 Form: OLWR-SWR-1Q (07-09)

RECEIVED
 NOV 21 2011
 DEPARTMENT OF ENVIRONMENTAL QUALITY