

County: Pike
 Permit #: _____
 Driller: Fitzgerald Well Serv.
 Date drilling completed: 12-18-06

State Well Report

Part 1 - Driller's Log

Mississippi Department of Environmental Quality
 Office of Land and Water Resources
 P.O. Box 10631
 Jackson, MS 39289-0631
 (601)961-5210
 (601)354-6938 (fax)

For Office Use Only:
 Aquifer: _____
 Well # G-1168
 L. S. Elevation: _____
 E-log #: _____

State Law requires that this report be prepared by the license holder responsible for the work and filed with the Department at the above address within 30 days of completion of drilling of the well or borehole.

Information on Well Owner (Landowner if borehole is not for a water well)	Well or Borehole Location
Owner Name: <u>Ronald Martin</u>	Latitude: _____ Longitude: _____
Mailing Address: <u>Gradyville Rd.</u>	Method of Lat/Long (circle one): Conventional Survey, USGS quad, Hand-held GPS, Survey-grade GPS
<u>Fernwood</u> <u>MS</u>	_____ 1/4 _____ 1/4 Sec <u>3</u> Twn <u>2N</u> Rng <u>7E</u>
City State Zip Code	Distance <u>2</u> Miles Direction <u>West</u> of Nearest Town <u>Fernwood</u>
Telephone No. (_____) _____	

Well / Borehole Data

Date drilling started: 12-18-06 Date drilling completed: 12-18-06 Hole depth: 120' Hole diameter: 7"

Location of the source of any surface water used for drilling: _____
 Method of dosing and volume of Chlorine used in drilling and development: _____

Logs run (circle all applicable): No log run Electric Gamma Ray Density Sonic Neutron Other: _____
 Name of organization running log(s): _____

Purpose of borehole (check one): Water Well Geotechnical/Geological Investigation _____ Ground Source Heat Pump _____
 Seismic Survey _____ Other (describe) _____

If drilling is not related to water well construction, skip the remainder of this block

Purpose of Well (check one): Home _____ Industrial _____ Public Supply _____ Irrigation _____ Fish Culture Other: _____

If a flowing well, method of flow regulation: Valve _____ Other (describe) _____

Static Water Level: 40' feet above or below (circle one) land surface Date measured: 12-18-06

Method of Measurement (circle one) steel tape electric tape air line other: _____

Well depth: 120' Well grouted to a depth of 10' feet Type of grout (circle one): Neat Cement Bentonite Mix

Casing length: 110' feet Casing diameter: 4" inches Type of casing: PVC

Screen length: 10' feet Screen diameter: 4" inches Type of screen: PVC

Screen slot size: .016 inches Setting depth: From 110' feet to 120' feet

Type of completion (circle all applicable): Gravel packed Underreamed Telescoped Open hole Natural Development
 Other (describe): _____

Top of lap pipe or reduction in casing: _____ feet. *If telescoped or more than one screen, describe on next page*

Form: OLWR-SWR-1A

RECEIVED
 JAN 05 2007
 BY: OLWR

G-168

The sketch below only required for water wells.

If well telescopes, show depths on sketch.

Ground Level

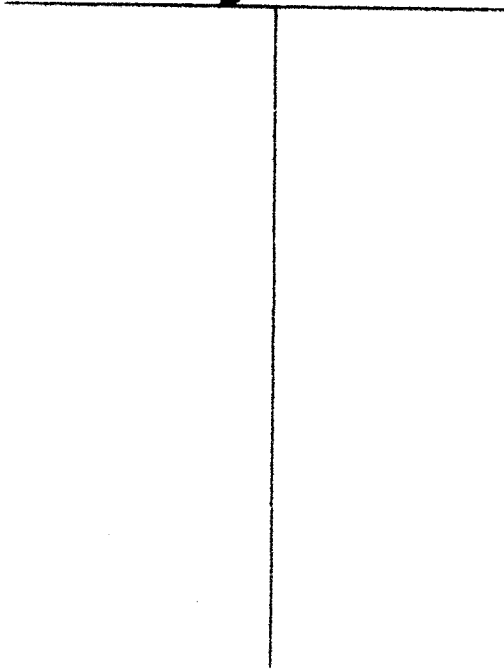

Description of formations encountered must be provided for all wells and boreholes, unless specifically exempted by regulations.

Description of Formations Encountered	From (depth)	To (depth)
	(Ground Level)	
clay	0	20
Silt	20	40
gravel	40	60
clay	60	100
sand	100	110
course sand	110	120

If more than one screen, show location of each on sketch

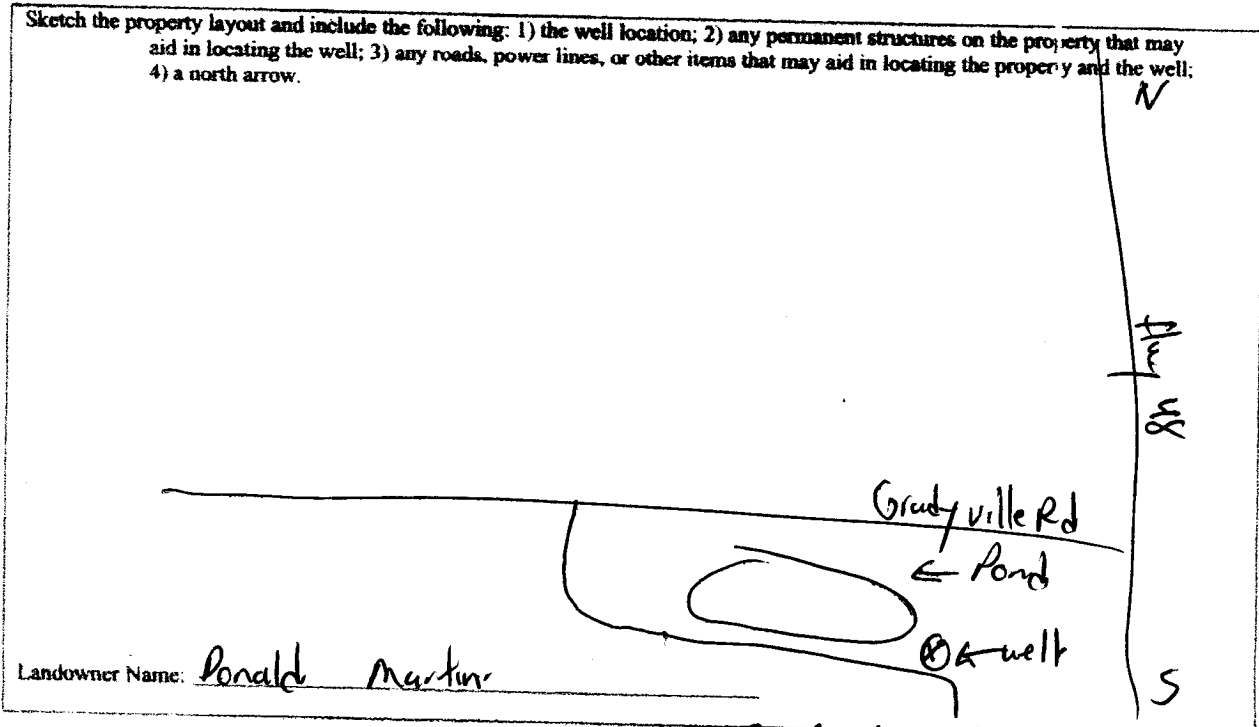

Landowner Name: Ronald Martin

I certify that the well/borehole was drilled, constructed, and completed in accordance with all applicable requirements of the Mississippi Department of Environmental Quality and the Mississippi Department of Health regulations, if applicable, and state laws.

Brad Fitzgerald License No. 029 Date 12-18-06

Brad Fitzgerald
Signature of Licensee

RECEIVED
JAN 05 2007
BY: OLWR

STATE WELL REPORT

Part 2

Pump Installer's Completion Report
 Mississippi Department of Environmental Quality
 Office of Land and Water Resources
 P.O. Box 10631
 Jackson, MS 39289-0631
 (601)961-5210
 (601)354-6938 (fax)

County: Pike
 Permit #: _____
 Driller: Fitzgerald Well Service
 Date completed: 12-18-06
Copy information from block on Part 1

For Office Use Only:

AQUIFER: _____
 Well #: G-168
 Elevation: _____

This part of the report must be completed by a licensed water well contractor or a licensed pump installer. A copy of Part 1 of the report must be attached and both parts filed with the Department at the above address within 30 days of well completion.

Well Owner Information	Well Location
Owner Name: <u>Donald Martin</u>	Latitude: _____ Longitude: _____
Mailing Address: <u>Gradyville Rd</u>	Method of Lat/Long (check one): Conventional Survey _____
<u>Fernand MS</u>	USGS quad _____ Hand-held GPS _____ Survey-grade GPS _____
City _____ State _____ Zip Code _____	_____ 1/4 _____ 1/4 Sec <u>3</u> <u>R2N R7E</u>
Telephone No. (_____) _____	Distance _____ Direction _____ Nearest Town _____
	<u>2</u> Miles <u>West</u> of <u>Fernand</u>

Pump Type Circle one	Power Type Circle one
Air Lift Jet <u>Submersible</u>	Diesel Engine Gasoline Engine Natural Gas
Bucket Piston Turbine	<u>Electric Motor</u> Hand Tractor PTO
Centrifugal Rotary Flowing Well	Windmill Other (specify): _____
Other (specify): _____	Horse Power Rating of Motor: <u>2</u>
Date Pump Installed: <u>12-18-06</u>	Setting Depth: <u>100'</u> _____ feet
Rated Pump Capacity: <u>70</u> Gallons Per Minute	Number of Stages: <u>1</u>

Pump Test Data	Method of Measuring Water Level Circle one
Date Well Tested: _____	Air Line Electric Measuring Line <u>Steel Tape</u>
Static Water Level (A): _____ Feet Below Land Surface	Other (specify): _____
Pumping Water Level (B): _____ Feet Below Land Surface	For flowing well, measured shut in head: _____ feet
Drawdown [(B) - (A)]: _____ Feet Below Land Surface	Well yielded _____ GPM with a drawdown of _____
Test Pumping Rate: _____ Gallons Per Minute	_____ feet after _____ hours of pumping
Duration of Pump Test (minimum 4 hours): _____ hours	

I HEREBY CERTIFY that the above statements are true to the best of my knowledge.

Brad Fitzgerald ca. Brad Fitzgerald
 Print Name of Pump Installer and License No. (if applicable) Signature of Pump Installer

Form: OLWR-SWR-1B

RECEIVED
 JAN 05 2007
 BY: OLWR