

# State Well Report

## Part 1 - Driller's Log

Mississippi Department of Environmental Quality  
Office of Land and Water Resources  
P.O. Box 2309  
Jackson, MS 39225  
(601)961- 5210  
(601)961- 5228 (fax)

County: Pike  
Permit #: \_\_\_\_\_  
Driller: Fitzgerald Well Service  
Date drilling completed: 3-25-12

For Office Use Only:  
Aquifer: \_\_\_\_\_  
Well #: F160  
L. S. Elevation: \_\_\_\_\_  
E-log #: \_\_\_\_\_

*State Law requires that this report be prepared by the license holder responsible for the work and filed with the Department at the above address within 30 days of completion of drilling of the well or borehole.*

Information on Well Owner (Landowner if borehole is not for a water well)	Well or Borehole Location
Owner Name: <u>Richard McKenzie</u>	Latitude: <u>31° 11' 30.6"</u> Longitude: <u>90° 19' 43.3"</u>
Mailing Address: <u> Hwy 98</u>	Method of Lat/Long (circle one): <u>Conventional Survey</u>
<u>McComb</u> <u>MS</u>	USGS quad, Hand-held GPS, Survey-grade GPS
City State Zip Code	<u>SE 1/4 SE 1/4</u> Sec <u>29</u> Twn <u>3N</u> Rng <u>9E</u>
Telephone No. ( )	Distance Direction Nearest Town
	Miles of

**Well / Borehole Data**

Date drilling started: 3-25-12 Date drilling completed: 3-25-12 Hole depth: 178' Hole diameter: 8"

Location of the source of any surface water used for drilling: \_\_\_\_\_  
Method of dosing and volume of Chlorine used in drilling and development: \_\_\_\_\_

Logs run (circle all applicable): No log run Electric Gamma Ray Density Sonic Neutron Other: \_\_\_\_\_  
Name of organization running log(s): \_\_\_\_\_

Purpose of borehole (check one): Water Well  Geotechnical/Geological Investigation \_\_\_\_\_ Ground Source Heat Pump \_\_\_\_\_  
Seismic Survey \_\_\_\_\_ Other (describe) \_\_\_\_\_

*If drilling is not related to water well construction, skip the remainder of this block*

Purpose of Well (check one): Home  Industrial \_\_\_\_\_ Public Supply \_\_\_\_\_ Irrigation \_\_\_\_\_ Fish Culture \_\_\_\_\_ Other: \_\_\_\_\_

If a flowing well, method of flow regulation: Valve \_\_\_\_\_ Other (describe) \_\_\_\_\_

Static Water Level: 95' feet above or below (circle one) land surface Date measured: 3-25-12

Method of Measurement (circle one) steel tape electric tape air line other: \_\_\_\_\_

Well depth: 178' Well grouted to a depth of 10' feet Type of grout (circle one): Neat Cement Bentonite Mix

Casing length: 168' feet Casing diameter: 4" inches Type of casing: PC

Screen length: 10' feet Screen diameter: 4" inches Type of screen: PC

Screen slot size: .012 inches Setting depth: From 168' feet to 178' feet

Type of completion (circle all applicable): Gravel packed Underreamed Telescoped Open hole Natural Development  
Other (describe): \_\_\_\_\_

Top of lap pipe or reduction in casing: \_\_\_\_\_ feet. *If telescoped or more than one screen, describe on next page*

Form: OLWR-SWR-1A (04/08)

RECEIVED  
APR 17 2012  
BY: OLWR

The sketch below only required for water wells

If well telescopes, show depths on sketch.

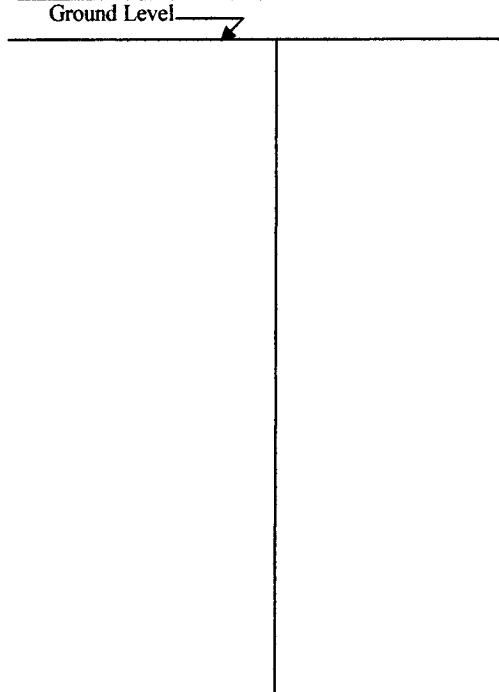

Description of formations encountered must be provided for all wells and boreholes, unless specifically exempted by regulations

Description of Formations Encountered	From (depth)	To (depth)
	Ground Level	
clay.	0	20
gravel	20	60
clay	60	80
sand	80	100
clay	100	130
sand	130	160
coarse sand	160	178

If more than one screen, show location of each on sketch

Sketch the property layout and include the following: 1) the well location; 2) any permanent structures on the property that may aid in locating the well; 3) any roads, power lines, or other items that may aid in locating the property and the well; 4) a north arrow.

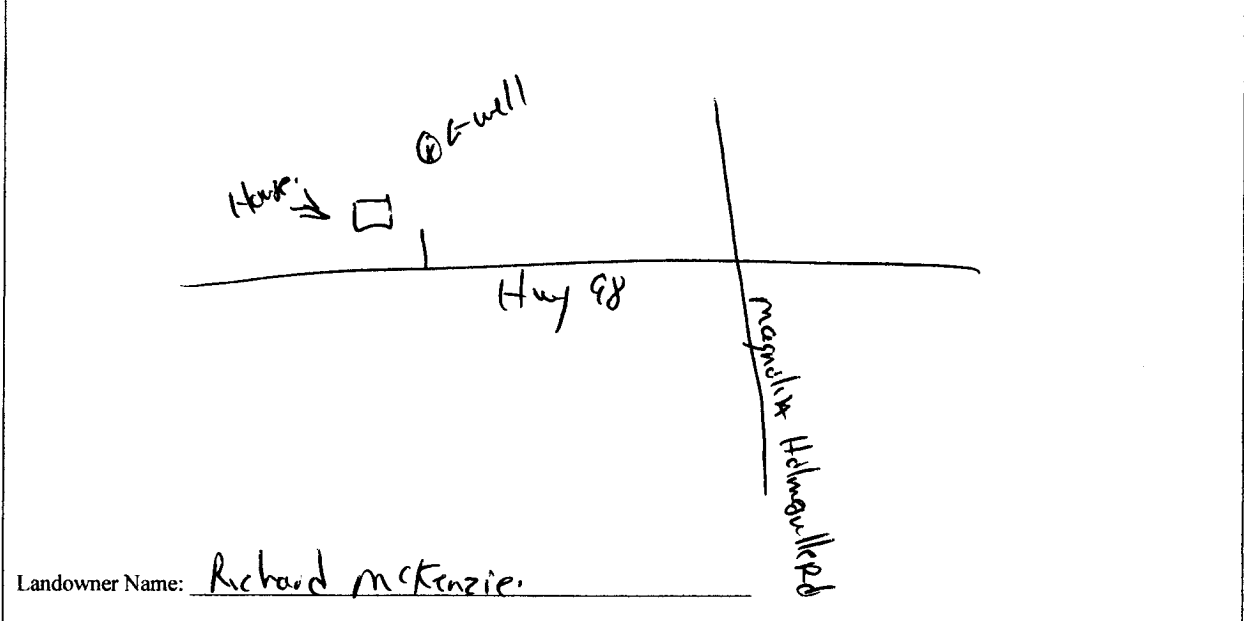

Form: OLWR-SWR-1A (04/08)

I certify that the well/borehole was drilled, constructed, and completed in accordance with all applicable requirements of the Mississippi Department of Environmental Quality and the Mississippi Department of Health regulations, if applicable, and state laws.

Print Name of Responsible Licensee and License No. Boyd Fitzgerald 029      Date 3-25-10      Signature of Licensee Boyd Fitzgerald

RECEIVED  
APR 17 2012  
BY: OLWR

# STATE WELL REPORT

## Part 2

### Pump Installer's Completion Report

Mississippi Department of Environmental Quality  
Office of Land and Water Resources  
P.O. Box 2309  
Jackson, MS 39225  
(601)961-5210  
(601)961-5228 (fax)

**For Office Use Only:**

Aquifer: \_\_\_\_\_  
Well #: F160  
Elevation: \_\_\_\_\_

County: Pike  
Permit #: \_\_\_\_\_  
Driller: Fitzgerald Well Serv.  
Date completed: 3-25-12  
Copy information from block on Part 1

*This part of the report must be completed by a licensed water well contractor or a licensed pump installer. A copy of Part 1 of the report must be attached and both parts filed with the Department at the above address within 30 days of well completion.*

Well Owner Information	Well Location
Owner Name: <u>Richard McKenzie</u>	Latitude: <u>30° 11' 30.6"</u> Longitude: <u>90° 19' 43.3"</u>
Mailing Address: <u>Any St</u>	Method of Lat/Long (check one): Conventional Survey <input type="checkbox"/>
<u>Memphis</u> <u>MS</u>	USGS quad _____, Hand-held GPS <input type="checkbox"/> , Survey-grade GPS <input type="checkbox"/>
City State Zip Code	_____ 1/4 _____ 1/4 Sec <u>29</u> T <u>3N</u> R <u>9E</u>
Telephone No. (____) _____	Distance _____ Direction _____ Nearest Town _____ Miles _____ of _____

Pump Type	Power Type
Circle one	Circle one
Air Lift <input type="checkbox"/> Jet <input type="checkbox"/> <u>Submersible</u>	Diesel Engine <input type="checkbox"/> Gasoline Engine <input type="checkbox"/> Natural Gas <input type="checkbox"/>
Bucket <input type="checkbox"/> Piston <input type="checkbox"/> Turbine <input type="checkbox"/>	<u>Electric Motor</u> <input type="checkbox"/> Hand <input type="checkbox"/> Tractor PTO <input type="checkbox"/>
Centrifugal <input type="checkbox"/> Rotary <input type="checkbox"/> Flowing Well <input type="checkbox"/>	Windmill <input type="checkbox"/> Other (specify): _____
Other (specify): _____	Horse Power Rating of Motor: <u>1</u>
Date Pump Installed: <u>3-25-12</u>	Setting Depth: <u>120'</u> feet
Rated Pump Capacity: <u>20</u> Gallons Per Minute	Number of Stages: <u>8</u>

Pump Test Data	Method of Measuring Water Level
Date Well Tested: _____	Circle one
Static Water Level (A): _____ Feet Below Land Surface	Air Line <input type="checkbox"/> Electric Measuring Line <input type="checkbox"/> <u>Steel Tape</u>
Pumping Water Level (B): _____ Feet Below Land Surface	Other (specify): _____
Drawdown [(B) - (A)]: _____ Feet Below Land Surface	For flowing well, measured shut in head: _____ feet
Test Pumping Rate: _____ Gallons Per Minute	Well yielded _____ GPM with a drawdown of _____ feet after _____ hours of pumping
Duration of Pump Test (minimum 4 hours): _____ hours	

This is for (circle one): New Well Replacement of Existing Pump Repair of Existing Pump

I HEREBY CERTIFY that the above statements are true to the best of my knowledge.

Brad Fitzgerald 029 Paul J. [Signature]  
Print Name of Pump Installer and License No. (if applicable) Signature of Pump Installer

Form: OLWR-SWR-1C (01/09) **RECEIVED**

APR 17 2012  
BY: OLWF