

STATE WELL REPORT

444

County: Ake
 Permit #: _____
 Driller: Fitzgerald Well Service
 Date drilling completed: 5-24-18

Part 1
Driller's Log
 Mississippi Department of Environmental Quality
 Office of Land and Water Resources
 P.O. Box 2309
 Jackson, MS 39225-2309
 (601)961-5555
 (601)961-5228 (fax)

For Office Use Only:
 Well #: D 293
 Aquifer: _____
 E-Log #: _____

State Law requires that this report be prepared by the license holder responsible for the work and filed with the Department at the above address within 30 days of completion of drilling of the well or borehole.

Well Owner Information (Landowner if borehole is not for a water well)	Well or Borehole Location
Owner Name: <u>Jesse Aiken</u>	Latitude: <u>31° 12' 18.1"</u> Longitude: <u>90° 28' 54.5"</u>
Mailing Address: <u>Woodland Rd</u>	Method of Lat/Long (check one): Conventional Survey _____, USGS quad _____, Hand-held GPS _____, Survey-grade GPS _____
<u>M Combs</u> City <u>MS</u> State _____ Zip Code	<u>SE 1/4 SE 1/4, Sec 22 T 3N R 7E</u>
Telephone No. (____) _____	_____ Miles _____ of _____ (Distance) (Direction) (Nearest Town)

Well / Borehole Data

Date drilling started: 5-24-18 Date drilling completed: 5-24-18 Hole depth: 126' Hole diameter: 8"

Location of the source of any surface water used for drilling: _____

Method of dosing and volume of Chlorine used in drilling and development: _____

Logs run (check all applicable): Log run Electric Gamma Ray Density Sonic Neutron Other: _____

Name of organization running log(s): _____

Purpose of borehole (check one): Water Well Geotechnical/Geological Investigation Ground Source Heat Pump Seismic Survey Other (describe) _____

If drilling is not related to water well construction, skip the remainder of this block

Purpose of Well (check all applicable): Home Industrial Public Supply Irrigation Fish Culture

Other (describe): _____

If a flowing well, method of flow regulation: Valve _____ Other (describe) _____

Static Water Level: 85' feet above or below land surface Date measured: 5-24-18

Method of measurement (check one) Steel tape Electric tape Air line Other (describe): _____

Well depth: 126' Well grouted to a depth of: 10' feet Type of grout (check one) Neat Cement Bentonite Mix

Casing length: 116' feet Casing diameter: 4" inches Type of casing: Pvc

Screen length: 10' feet Screen diameter: 4" inches Type of screen: Pvc

Screen slot size: .010 inches Setting depth: From 116' feet to 126' feet

Type of completion (check all applicable) gravel packed Underreamed Open hole Natural Development

Other (describe): _____

Top of lap pipe or reduction in casing: _____ feet

If telescoped or more than one screen, describe on next page

RECEIVED
 5/24/18
 10:11 AM

STATE WELL REPORT

Part 2

Pump Installer's Completion Report

Mississippi Department of Environmental Quality
Office of Land and Water Resources
P.O. Box 2309
Jackson, MS 39225-2309
(601)961-5210
(601) 360-0535 (fax)

For Office Use Only:

Well #: D293
Aquifer: _____

County: Pike
Permit #: _____
Driller: Fitzgerald Well Service
Date completed: 5-24-18
Copy information from block on Part 1

This part of the report must be completed by a licensed water well contractor or a licensed pump installer. A copy of Part 1 of the report must be attached and both parts filed with the Department at the above address within 30 days of well completion.

Well Owner Information	Well Location
Owner Name: <u>Jason Dean</u>	Latitude: <u>31° 12' 18.1"</u> Longitude: <u>90° 28' 54.5"</u>
Mailing Address: <u>Wardlaw Rd.</u>	Method of Lat/Long (check one): Conventional Survey _____, USGS quad _____, Hand-held GPS _____, Survey-grade GPS _____
<u>M'Comb</u> <u>MS</u> City State Zip Code	<u>SE 1/4 SE 1/4, Sec 22 T 3N R 7E</u>
Telephone No. (____) _____	____ Miles ____ of ____ (Distance) (Direction) (Nearest Town)

Pump Type (check one)
Submersible <input checked="" type="checkbox"/> Turbine <input type="checkbox"/> Air Lift <input type="checkbox"/> Centrifugal <input type="checkbox"/> Flowing Well <input type="checkbox"/> Jet <input type="checkbox"/> Piston <input type="checkbox"/> Rotary <input type="checkbox"/> Other (describe): _____
Date Pump Installed: <u>5-24-18</u> Rated Pump Capacity: <u>12</u> Gallons Per Minute
Is This Pump (check one): <input checked="" type="checkbox"/> New <input type="checkbox"/> Repaired <input type="checkbox"/> Replacement
Power Type (check one)
Electric <input checked="" type="checkbox"/> Diesel <input type="checkbox"/> Gasoline <input type="checkbox"/> Natural Gas <input type="checkbox"/> Tractor PTO <input type="checkbox"/> Windmill <input type="checkbox"/> Other (describe): _____
Horse Power Rating of Motor: <u>1/2</u> Setting Depth: <u>110</u> feet Number of Stages: <u>9</u>

Pump Test Data for Non Flowing Well
Date Well Tested: _____ Duration of Pump Test (minimum 4 hours): _____ hours
Static Water Level (A): _____ Feet Below Land Surface Pumping Water Level (B): _____ Feet Below Land Surface
Drawdown [(B) - (A)]: _____ Feet Below Land Surface Test Pumping Rate: _____ Gallons Per Minute
Method of measurement (check one): Steel tape <input type="checkbox"/> Electric tape <input type="checkbox"/> Air line <input type="checkbox"/> Other (describe): _____

Pump Test Data for Flowing Well
Measured shut in head: _____ feet.
Well yielded _____ GPM with a drawdown of _____ feet after _____ hours of pumping

Meter Installation
Meter Manufacturer: _____ Meter Serial Number: _____
Meter Model Number/Name: _____ Type of Meter: _____
Totalizer Register Unit and Multiplier Factor (AF x .001, gal x 1000, etc): _____
Installation Date: _____ Meter installed by: _____
Is This Meter (check one): <input type="checkbox"/> New <input type="checkbox"/> Repaired <input type="checkbox"/> Replacement
<i>Important: By submitting the above information you are certifying that this meter was installed to manufacturer standards. For agricultural wells, a list of approved meters is on the MDEQ website.</i>

I HEREBY CERTIFY that the above statements are true to the best of my knowledge.		
<u>Brad Fitzgerald</u> <u>029</u>	<u>5-24-18</u>	<u>Bull</u>
Print Name of Pump Installer and License No. (if applicable)	Date	Signature of Pump Installer

D293

Google Maps 31°12'18.1"N 90°28'54.5"W

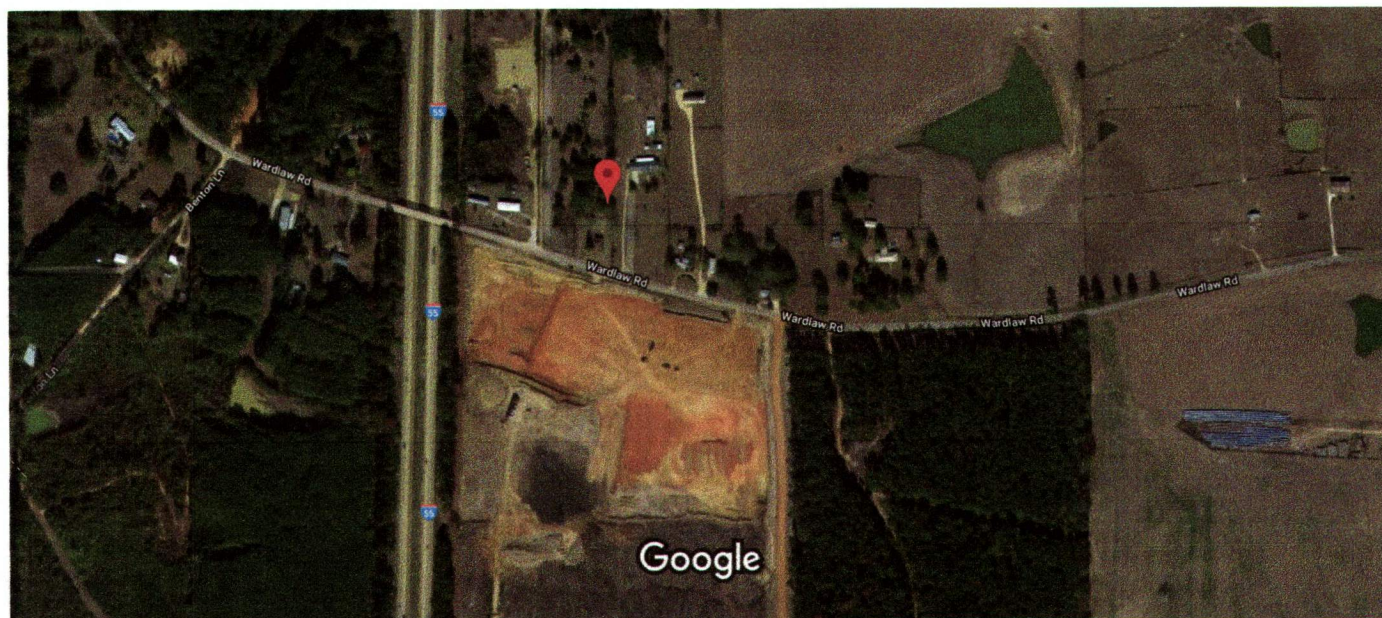

Imagery ©2018 Google, Map data ©2018 Google 200 ft

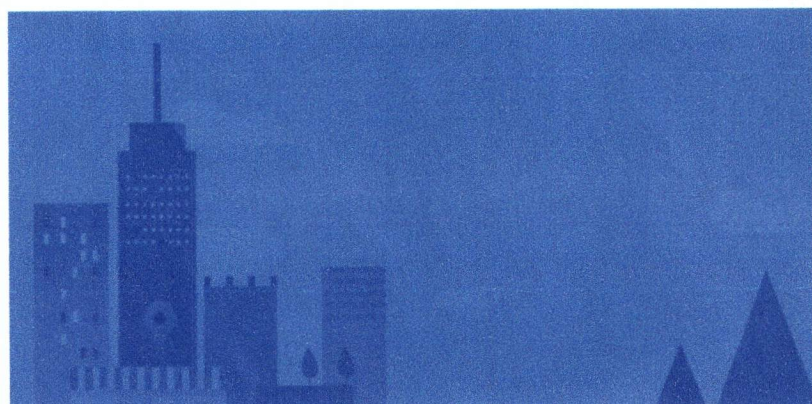

31°12'18.1"N 90°28'54.5"W

31.205040, -90.481794

6G49+27 McComb, Mississippi

Jason Dean

Wardlaw Rd.

126 = 85-110'

1/2.

5-24-18.

RECEIVED
 OCT 04 2018
 BY [signature]