

State Well Report

Part 1 - Driller's Log

Mississippi Department of Environmental Quality
Office of Land and Water Resources
P.O. Box 2309
Jackson, MS 39225
(601)961- 5210
(601)961- 5228 (fax)

County: Pike
Permit #: _____
Driller: Fitzgerald Well Secc.
Date drilling completed: 10-28-10

For Office Use Only:
Aquifer: D 277
Well #: _____
L. S. Elevation: _____
E-log #: _____

State Law requires that this report be prepared by the license holder responsible for the work and filed with the Department at the above address within 30 days of completion of drilling of the well or borehole.

Information on Well Owner (Landowner if borehole is not for a water well)	Well or Borehole Location
Owner Name: <u>Robert Terrell</u>	Latitude: <u>31° 11' 50.1"</u> Longitude: <u>90° 29' 43.8"</u>
Mailing Address: <u>Park Place Dr.</u>	Method of Lat/Long (circle one): Conventional Survey, USGS quad, Hand-held GPS, Survey-grade GPS
<u>Februar</u> MS. City State Zip Code	<u>SW</u> 1/4 <u>NW</u> 1/4 Sec <u>27</u> Twn <u>3N</u> Rng <u>7E</u>
Telephone No. (____) _____	Distance Direction Nearest Town _____ Miles _____ of _____

Well / Borehole Data

Date drilling started: 10-28-10 Date drilling completed: 10-28-10 Hole depth: 116' Hole diameter: 8"

Location of the source of any surface water used for drilling: _____
Method of dosing and volume of Chlorine used in drilling and development: _____

Logs run (circle all applicable): No log run Electric Gamma Ray Density Sonic Neutron Other: _____
Name of organization running log(s): _____

Purpose of borehole (check one): Water Well Geotechnical/Geological Investigation Ground Source Heat Pump
Seismic Survey Other (describe) _____
If drilling is not related to water well construction, skip the remainder of this block

Purpose of Well (check one): Home Industrial Public Supply Irrigation Fish Culture Other: _____

If a flowing well, method of flow regulation: Valve _____ Other (describe) _____

Static Water Level: 60' feet above or below (circle one) land surface Date measured: 10-28-10

Method of Measurement (circle one) steel tape electric tape air line other: _____

Well depth: 116' Well grouted to a depth of 10' feet Type of grout (circle one): Neat Cement Bentonite Mix

Casing length: 106' feet Casing diameter: 4" inches Type of casing: Pvc

Screen length: 10' feet Screen diameter: 4" inches Type of screen: Pvc

Screen slot size: .012 inches Setting depth: From 106' feet to 116' feet

Type of completion (circle all applicable): Gravel packed Underreamed Telescoped Open hole Natural Development
Other (describe): _____

Top of lap pipe or reduction in casing: _____ feet. *If telescoped or more than one screen, describe on next page*

Form: OLWR-SWR-1A (04/08)

RECEIVED
NOV 29 2010
BY: OLWR

D277

The sketch below only required for water wells

Description of formations encountered must be provided for all wells and boreholes, unless specifically exempted by regulations

If well telescopes, show depths on sketch.

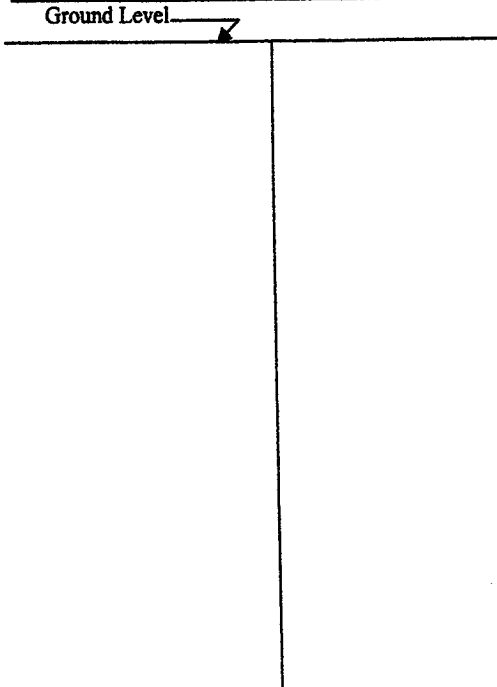

Description of Formations Encountered	From (depth)	To (depth)
	Ground Level	
clay.	0	20
shale.	20	40
sand.	40	60
shale.	60	80
clay.	80	90
sand.	90	100
course sand.	100	116

If more than one screen, show location of each on sketch

Sketch the property layout and include the following: 1) the well location; 2) any permanent structures on the property that may aid in locating the well; 3) any roads, power lines, or other items that may aid in locating the property and the well; 4) a north arrow.

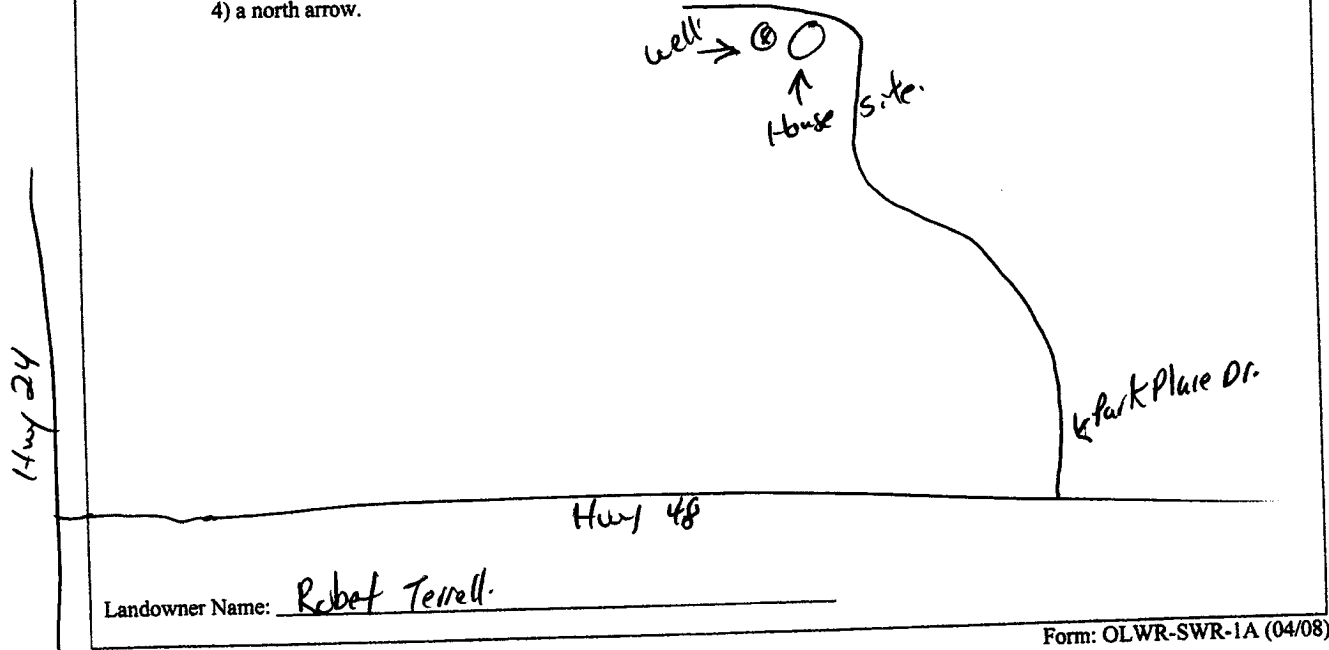

Form: OLWR-SWR-1A (04/08)

I certify that the well/borehole was drilled, constructed, and completed in accordance with all applicable requirements of the Mississippi Department of Environmental Quality and the Mississippi Department of Health regulations, if applicable, and state laws.

Brad Fitzgerald 029. 10-28-10.
Print Name of Responsible Licensee and License No. Date

Red Style
Signature of Licensee

RECEIVED
NOV 29 2010
BY: OLWR

STATE WELL REPORT

Part 2

Pump Installer's Completion Report
 Mississippi Department of Environmental Quality
 Office of Land and Water Resources
 P.O. Box 10631
 Jackson, MS 39289-0631
 (601)961-5210
 (601)354-6938 (fax)

For Office Use Only:

Aquifer: _____
 Well #: _____
 Elevation: _____

County: Pike
 Permit #: _____
 Driller: Fitzgerald Well Service
 Date completed: 10-28-10
Copy information from block on Part 1

This part of the report must be completed by a licensed water well contractor or a licensed pump installer. A copy of Part 1 of the report must be attached and both parts filed with the Department at the above address within 30 days of well completion.

Well Owner Information	Well Location
Owner Name: <u>Robert Terrell</u> Mailing Address: <u>Park Place Dr.</u> <u>Feenwood MS</u> City State Zip Code Telephone No. () _____	Latitude: <u>31° 11' 50.1</u> Longitude: <u>90° 29' 43.8"</u> Method of Lat/Long (check one): <input checked="" type="checkbox"/> Conventional Survey _____ <input type="checkbox"/> USGS quad _____ <input type="checkbox"/> Hand-held GPS _____ <input type="checkbox"/> Survey-grade GPS _____ <input type="checkbox"/> 1/4 _____ 1/4 Sec <u>27</u> T. <u>3N</u> R. <u>7E</u> Distance _____ Direction _____ Nearest Town _____ _____ Miles _____ of _____

Pump Type Circle one	Power Type Circle one
Air Lift: Jet <input type="checkbox"/> <input checked="" type="checkbox"/> <u>Submersible</u> Bucket: Piston <input type="checkbox"/> Turbine <input type="checkbox"/> Centrifugal: Rotary <input type="checkbox"/> Flowing Well <input type="checkbox"/> Other (specify): _____ Date Pump Installed: <u>10-28-10</u> Rated Pump Capacity: <u>20</u> Gallons Per Minute	Diesel Engine <input type="checkbox"/> Gasoline Engine <input type="checkbox"/> Natural Gas <input type="checkbox"/> <input checked="" type="checkbox"/> <u>Electric Motor</u> <input type="checkbox"/> Hand <input type="checkbox"/> Tractor PTO Windmill <input type="checkbox"/> Other (specify): _____ Horse Power Rating of Motor: <u>1</u> Setting Depth: <u>160</u> feet Number of Stages: <u>8</u>

Pump Test Data	Method of Measuring Water Level Circle one
Date Well Tested: _____ Static Water Level (A): _____ Feet Below Land Surface Pumping Water Level (B): _____ Feet Below Land Surface Drawdown [(B) - (A)]: _____ Feet Below Land Surface Test Pumping Rate: _____ Gallons Per Minute Duration of Pump Test (minimum 4 hours): _____ hours	Air Line <input type="checkbox"/> Electric Measuring Line <input type="checkbox"/> <input checked="" type="checkbox"/> <u>Steel Tape</u> Other (specify): _____ For flowing well, measured shut in head: _____ feet Well yielded _____ GPM with a drawdown of _____ feet after _____ hours of pumping

I HEREBY CERTIFY that the above statements are true to the best of my knowledge.
Brad Fitzgerald 029 Brad Fitzgerald
 Print Name of Pump Installer and License No. (if applicable) Signature of Pump Installer

Form: OLWS-10-10
RECEIVED
 NOV 29 2010
 BY: OLWR