

STATE WELL REPORT

Part 1

Driller's Log

Mississippi Department of Environmental Quality
Office of Land and Water Resources
P.O. Box 2309
Jackson, MS 39225-2309
(601)961-5210
(601)360-0535 (fax)

For Office Use Only:

Well #: A 260
Aquifer: _____
E-Log #: _____

County: Pike
Permit #: _____
Driller: Fitzgerald Well Serv.
Date drilling completed: 7-19-13

State Law requires that this report be prepared by the license holder responsible for the work and filed with the Department at the above address within 30 days of completion of drilling of the well or borehole.

Well Owner Information (Landowner if borehole is not for a water well)	Well or Borehole Location
Owner Name: <u>PAR Mineral Corp</u>	Latitude: <u>31° 18' 25"</u> Longitude: <u>90° 28' 13.1"</u>
Mailing Address: <u> Hwy 51</u>	Method of Lat/Long (check one): Conventional Survey _____
<u>Sumner</u> MS	USGS quad _____, Hand-held GPS _____, Survey-grade GPS _____
City State Zip Code	<u>NW</u> ¼ <u>NE</u> ¼, Sec <u>23</u> T <u>4N</u> R <u>7E</u>
Telephone No. () _____	<u>1</u> Miles <u>North</u> of <u>Sumner</u>
	(Distance) (Direction) (Nearest Town)

Well / Borehole Data

Date drilling started: 2-19-13 Date drilling completed: 7-19-13 Hole depth: 140' Hole diameter: 8"

Location of the source of any surface water used for drilling: _____

Method of dosing and volume of Chlorine used in drilling and development: _____

Logs run (circle all applicable): No log run Electric Gamma Ray Density Sonic Neutron Other: _____

Name of organization running log(s): _____

Purpose of borehole (circle one): Water Well Geotechnical/Geological Investigation Ground Source Heat Pump
 Seismic Survey Other (describe) _____

If drilling is not related to water well construction, skip the remainder of this block

Purpose of Well (circle all applicable): Home Industrial Public Supply Irrigation Fish Culture
Other (describe): Oil Field Supply well

If a flowing well, method of flow regulation: Valve _____ Other (describe) _____

Static Water Level: 15' feet [above or below] land surface Date measured: 7-19-13
(circle one)

Method of measurement (circle one): Steel tape Electric tape Air line Other (describe): _____

Well depth: 140' Well grouted to a depth of: 10' feet Type of grout (circle one): Neat Cement Bentonite Mix

Casing length: 120' feet Casing diameter: 4" inches Type of casing: Pvc

Screen length: 20' feet Screen diameter: 4" inches Type of screen: Pvc

Screen slot size: .010 inches Setting depth: From 120' feet to 140' feet

Type of completion (circle all applicable): Gravel packed Underreamed Open hole Natural Development

Other (describe): _____

Top of lap pipe or reduction in casing: _____ feet

If telescoped or more than one screen, describe on next page

RECEIVED

SEP 19 2013

BY: OLWR

County: P. Re
 Permit #: _____

For Office Use Only:
 Well #: A 260

The sketch below only required for water wells

If well telescopes, show depths on sketch.

Ground Level _____

Description of formations encountered must be provided for all wells and boreholes, unless specifically exempted by regulations

Description of Formations Encountered	From (depth)	To (depth)
	Ground level	
Clay	0	20
gravel	20	40
clay	40	100
Sand	100	120
Coarse Sand	120	140

If more than one screen, show location of each on sketch

- Sketch the property layout and include the following:
- 1) the well location
 - 2) any permanent structures on the property that may aid in locating the well
 - 3) any roads, power lines, or other items that may aid in locating the property and the well
 - 4) north arrow

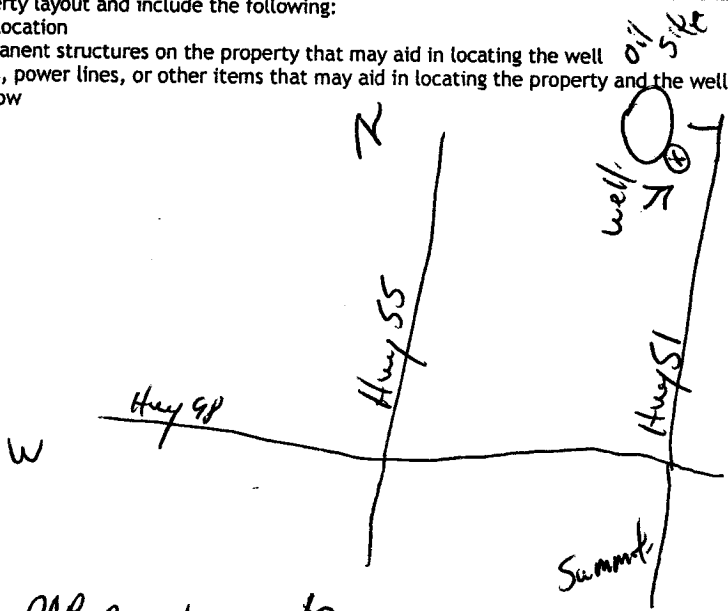

RECEIVED
 SEP 03 2013
 BY: OLWH

Landowner Name: PAR Mineral Corp

I HEREBY CERTIFY that the well/borehole was drilled, constructed, and completed in accordance with all applicable requirements of the Mississippi Department of Environmental Quality and the Mississippi Department of Health regulations, if applicable, and state laws.

David Fitzgerald 029 7-19-13 David Fitzgerald
 Print Name of Responsible Licensee and License No. Date Signature of Licensee

STATE WELL REPORT

Part 2

Pump Installer's Completion Report
 Mississippi Department of Environmental Quality
 Office of Land and Water Resources
 P.O. Box 2309
 Jackson, MS 39225
 (601)961-5210
 (601)961-5228 (fax)

For Office Use Only:

Aquifer: A260
 Well #: _____
 Elevation: _____

County: Pike
 Permit #: _____
 Driller: Fitzgerald Wellcare
 Date completed: 7-19-13
Copy information from block on Part 1

This part of the report must be completed by a licensed water well contractor or a licensed pump installer. A copy of Part 1 of the report must be attached and both parts filed with the Department at the above address within 30 days of well completion.

Well Owner Information	Well Location
Owner Name: <u>PAR Mineral Corp</u>	Latitude: <u>31° 18' 12.5"</u> Longitude: <u>90° 28' 13.1"</u>
Mailing Address: <u>Hwy 51</u>	Method of Lat/Long (check one): Conventional Survey _____
<u>Summit MS</u>	USGS quad _____, Hand-held GPS _____, Survey-grade GPS _____
City State Zip Code	_____ 1/4 _____ 1/4 Sec <u>23</u> T <u>4N</u> R <u>7E</u>
Telephone No. (____) _____	Distance _____ Direction _____ Nearest Town _____
	<u>1</u> Miles <u>North</u> of <u>Summit</u>

Pump Type Circle one	Power Type Circle one
Air Lift: Jet <input type="checkbox"/> <u>Submersible</u> <input checked="" type="checkbox"/>	Diesel Engine <input type="checkbox"/> Gasoline Engine <input type="checkbox"/> Natural Gas <input type="checkbox"/>
Bucket: Piston <input type="checkbox"/> Turbine <input type="checkbox"/>	<u>Electric Motor</u> <input checked="" type="checkbox"/> Hand <input type="checkbox"/> Tractor PTO <input type="checkbox"/>
Centrifugal: Rotary <input type="checkbox"/> Flowing Well <input type="checkbox"/>	Windmill <input type="checkbox"/> Other (specify): _____
Other (specify): _____	Horse Power Rating of Motor: <u>5 HP</u>
Date Pump Installed: <u>7-19-13</u>	Setting Depth: <u>60'</u> feet
Rated Pump Capacity: <u>50</u> Gallons Per Minute	Number of Stages: _____

Pump Test Data	Method of Measuring Water Level Circle one
Date Well Tested: _____	Air Line <input type="checkbox"/> Electric Measuring Line <input type="checkbox"/> Steel Tape <input type="checkbox"/>
Static Water Level (A): _____ Feet Below Land Surface	Other (specify): _____
Pumping Water Level (B): _____ Feet Below Land Surface	For flowing well, measured shut in head: _____ feet
Drawdown [(B) - (A)]: _____ Feet Below Land Surface	Well yielded _____ GPM with a drawdown of _____ feet after _____ hours of pumping
Test Pumping Rate: _____ Gallons Per Minute	
Duration of Pump Test (minimum 4 hours): _____ hours	

This is for (circle one): New Well Replacement of Existing Pump Repair of Existing Pump

RECEIVED

SEP 03 2013

BY: OLWR

I HEREBY CERTIFY that the above statements are true to the best of my knowledge.

Brad Fitzgerald 029 Belk
 Print Name of Pump Installer and License No. (if applicable) Signature of Pump Installer

Form: OLWR-SWR-1C (07-09)