

State Well Report

Part 1

Mississippi Department of Environmental Quality
 Office of Land and Water Resources
 P.O. Box 10631
 Jackson, MS 39289-0631
 (601)961-5210
 (601)354-6938 (fax)

For Office Use Only:

Aquifer: _____
 Well #: Ø-27
 L. S. Elevation: _____
 E-log #: _____

County: Perry
 Permit #: _____
 Driller: Matthews Drilling Inc.
 Date drilling completed: 8/13/04

State Law requires that this report be prepared by the driller in detail and filed with the Department within 30 days of completion of drilling of the well.

The road that the well was drilled on was just pushed. It was found then with no name

Well Owner Information	Well Location
Owner Name: <u>Gene Alexander</u>	Latitude: _____ Longitude: _____
Mailing Address: <u>Bendal Rd</u>	Method of Lat/Long (circle one): Conventional Survey, USGS quad, Hand-held GPS, Survey-grade GPS
<u>New Augusta</u> <u>195</u> <u>39462</u> City State Zip Code	<u>NW 1/4 NW 1/4</u> Sec <u>35</u> Twn <u>1N</u> Rng <u>10W</u>
Telephone No. <u>(601) 928-3671</u>	Distance <u>6</u> Miles Direction <u>South</u> of Nearest Town <u>Bendal</u>

Well Data

Purpose of Well (circle one) Home Industrial Public Supply Irrigation Fish Culture Other: _____

Date well drilling started: 8/9/04 Date well drilling completed: 8/13/04

If flowing, method of flow regulation: Valve _____ Other (describe) _____

Static Water Level: 120' feet above or below (circle one) land surface Date measured: 8/16/04

Method of Measurement (circle one) steel tape electric tape air line other: _____

Hole depth: 460' Well depth: 466' Well grouted to a depth of 50 feet

Type of grout (circle one): Cement Bentonite Mix

Casing length: 440' feet Casing diameter: 4" inches Type of casing: PVC 40

Screen length: 20' feet Screen diameter: 2" inches Type of screen: PVC

Screen slot size: # 6 inches Setting depth: From 440' feet to 460' feet

Type of completion (circle all applicable): Gravel packed Underreamed Telescoped Open hole Natural Development

Other (describe): _____

Top of lap pipe or reduction in casing: 280' feet. If telescoped or more than one screen, describe on back of page

Logs run (circle all applicable): No log run Electric Gamma Ray Density Sonic Neutron Other: _____

Name of organization running log(s): _____

RECEIVED
 SEP 17 2004
 BY: OLWR

I certify that the well was drilled, constructed, and completed in accordance with all applicable requirements of the Mississippi Department of Environmental Quality and/or the Mississippi Department of Health regulations and state laws.

John M. Matthews #690
 Print Name of Water Well Contractor and License No. Signature of Water Well Contractor

If well telescopes please sketch below and show depths.

Ground Level

Ø-27

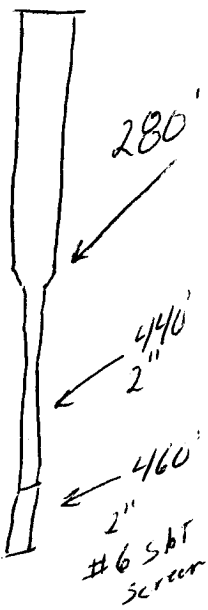

Description of Formations Encountered	From	To
Sand	0	8'
Blue Clay	8	250'
Mix of Clay + sand	250	380'
sand	380	-160'

If more than one screen, show location of each on sketch

RECEIVED
SEP 17 2004
BY: OLWR

Sketch the property layout and include the following: 1) the well location; 2) any permanent structures on the property that may aid in locating the well; 3) any roads, power lines, or other items that may aid in locating the property and the well; 4) indicate direction.

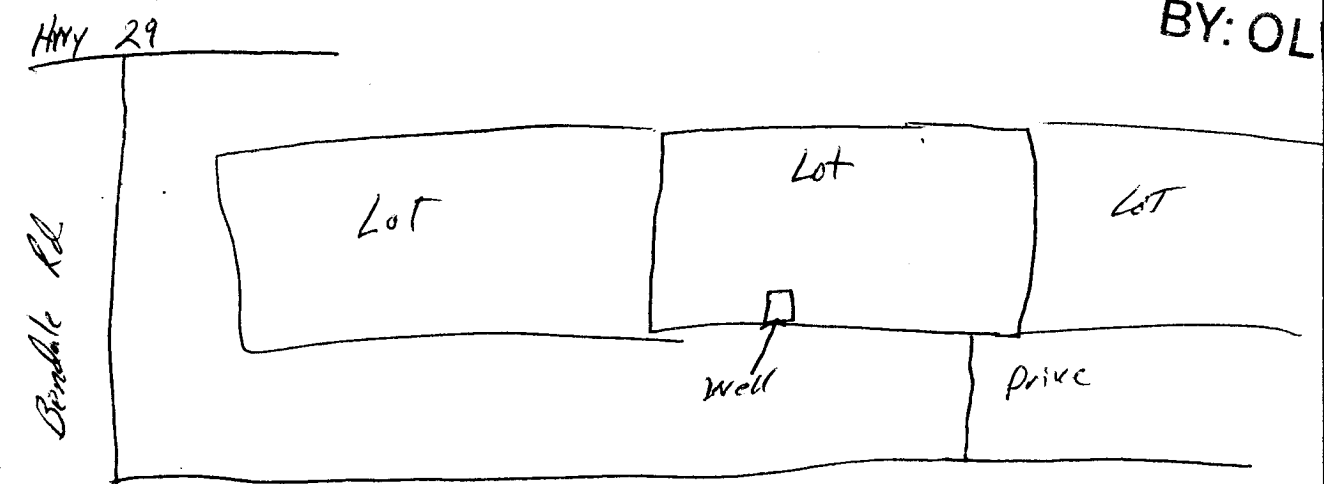

Landowner Name: Gene Alexander

[Handwritten Signature]
Signature of Water Well Contractor

STATE WELL REPORT

Part 2

Pump Installer's Completion Report
 Mississippi Department of Environmental Quality
 Office of Land and Water Resources
 P.O. Box 10631
 Jackson, MS 39289-0631
 (601)961-5210
 (601)354-6938 (fax)

For Office Use Only:

Aquifer: _____

Well #: 0-27

Elevation: _____

County: Perry
 Permit #: _____
 Driller: Matthews Drilling Inc.
 Date completed: 8/16/04

This report should be prepared by the pump installer in detail and filed with the Department within 30 days of the installation of pump.

Well Owner Information	Well Location
Owner Name: <u>Gene Alexander</u>	Latitude: _____ Longitude: _____
Mailing Address: <u>Bendal, MS</u>	Method of Lat/Long (circle one): Conventional Survey, USGS quad, Hand-held GPS, Survey-grade GPS
<u>New Augusta MS 39462</u> City State Zip Code	<u>NW 1/4 NW 1/4 Sec 35 Twn 1N Rng 10W</u>
Telephone No. <u>(601) 929-3671</u>	Distance Direction Nearest Town <u>6 Miles South of Bendal</u>

Pump Type Circle one	Power Type Circle one
Air Lift Jet <input type="radio"/> <u>Submersible</u>	Diesel Engine Gasoline Engine Natural Gas
Bucket Piston Turbine	<u>Electric Motor</u> Hand Tractor PTO
Centrifugal Rotary Flowing Well	Windmill Other (specify): _____
Other (specify): _____	Horse Power Rating of Motor: <u>2 hrs</u>
Date Pump Installed: <u>8/16/04</u>	Setting Depth: <u>180'</u> feet
Rated Pump Capacity: <u>30</u> Gallons Per Minute	Number of Stages: <u>4</u>

RECEIVED
 SEP 17 2004
 BY: OLWR

Pump Test Data	Method of Measuring Water Level Circle one
Date Well Tested: <u>8/16/04</u>	Air Line Electric Measuring Line <u>Steel Tape</u>
Static Water Level (A): <u>120'</u> Feet Below Land Surface	Other (specify): _____
Pumping Water Level (B): <u>160'</u> Feet Below Land Surface	For flowing well, measured shut in head: _____ feet
Drawdown [(B) - (A)]: <u>40'</u> Feet Below Land Surface	Well yielded <u>30</u> GPM with a drawdown of
Test Pumping Rate: <u>30</u> Gallons Per Minute	<u>40'</u> feet after <u>4</u> hours of pumping
Duration of Pump Test (minimum 4 hours): <u>4</u> hours	

I HEREBY CERTIFY that the above statements are true to the best of my knowledge.

John M. Matthews # 690
 Print Name of Pump Installer and License No. (if applicable)

[Signature]
 Signature of Pump Installer