

# STATE WELL REPORT

## Part 1

### Driller's Log

Mississippi Department of Environmental Quality  
Office of Land and Water Resources  
P.O. Box 2309  
Jackson, MS 39225-2309  
(601)961-5210  
(601)360-0535 (fax)

#### For Office Use Only:

Well #: H69  
Aquifer: \_\_\_\_\_  
E-Log #: \_\_\_\_\_

County: Perry  
Permit #: \_\_\_\_\_  
Driller: Heath Williams  
Date drilling completed: 1/26/18

*State Law requires that this report be prepared by the license holder responsible for the work and filed with the Department at the above address within 30 days of completion of drilling of the well or borehole.*

| Well Owner Information<br><small>(Landowner if borehole is not for a water well)</small> | Well or Borehole Location   |
|--|---|
| Owner Name: <u>Claude Hinton</u>   | Latitude: <u>31.242890°</u> Longitude: <u>-88.946413°</u><br><u>31-14-34</u> <u>88-56-47</u>                                |
| Mailing Address: <u>33B McDavid Lane</u>   | Method of Lat/Long (check one): Conventional Survey _____, USGS quad <u>X</u> , Hand-held GPS _____, Survey-grade GPS _____ |
| <u>New Augusta MS 39462</u>  | <u>NE 1/4 NE 1/4, Sec 12 T 3 N R 10 W</u>   |
| City State Zip Code  | <u>6</u> Miles <u>NE</u> of <u>New Augusta, MS</u>  |
| Telephone No. (601) <u>964-1976</u>  | (Distance) (Direction) (Nearest Town)   |

| Well / Borehole Data   |
|--|
| Date drilling started: <u>1/11/18</u> Date drilling completed: <u>1/26/18</u> Hole depth: <u>180</u> Hole diameter: <u>6"</u>  |
| Location of the source of any surface water used for drilling: <u>Pump on site</u>   |
| Method of dosing and volume of Chlorine used in drilling and development: <u>Tablets 72 per 750 gallons</u>  |
| Logs run (circle all applicable): <input checked="" type="checkbox"/> No log run <input type="checkbox"/> Electric <input type="checkbox"/> Gamma Ray <input type="checkbox"/> Density <input type="checkbox"/> Sonic <input type="checkbox"/> Neutron <input type="checkbox"/> Other: _____ |
| Name of organization running log(s): <u>N/A</u>  |
| Purpose of borehole (circle one): <input checked="" type="radio"/> Water Well <input type="radio"/> Geotechnical/Geological Investigation <input type="radio"/> Ground Source Heat Pump<br><input type="radio"/> Seismic Survey <input type="radio"/> Other (describe) _____                 |
| <i>If drilling is not related to water well construction, skip the remainder of this block</i>   |
| Purpose of Well (circle all applicable): <input checked="" type="checkbox"/> Home <input type="checkbox"/> Industrial <input type="checkbox"/> Public Supply <input type="checkbox"/> Irrigation <input type="checkbox"/> Fish Culture   |
| Other (describe): _____  |
| If a flowing well, method of flow regulation: Valve <u>N/A</u> Other (describe) _____  |
| Static Water Level: <u>90</u> feet [above or below] land surface Date measured: <u>1/26/18</u><br><small>(circle one)</small>  |
| Method of measurement (circle one): <input checked="" type="radio"/> Steel tape <input type="radio"/> Electric tape <input type="radio"/> Air line <input type="radio"/> Other (describe): _____   |
| Well depth: <u>175</u> Well grouted to a depth of: <u>10</u> feet Type of grout (circle one): <input checked="" type="radio"/> Neat Cement <input type="radio"/> Bentonite <input type="radio"/> Mix   |
| Casing length: <u>135</u> feet Casing diameter: <u>4"</u> inches Type of casing: <u>PVC Sch 40</u>   |
| Screen length: <u>20</u> feet Screen diameter: <u>4"</u> inches Type of screen: <u>PVC Sch 40</u>  |
| Screen slot size: <u>0.008</u> inches Setting depth: From <u>155</u> feet to <u>175</u> feet   |
| Type of completion (circle all applicable): <input type="checkbox"/> Gravel packed <input type="checkbox"/> Underreamed <input type="checkbox"/> Open hole <input checked="" type="checkbox"/> Natural Development   |
| Other (describe): _____  |
| Top of lap pipe or reduction in casing: <u>N/A</u> feet  |
| <i>If telescoped or more than one screen, describe on next page</i>  |

RECEIVED  
JAN 31 2018  
BY OLW/R



# STATE WELL REPORT

## Part 2

### Pump Installer's Completion Report

Mississippi Department of Environmental Quality  
Office of Land and Water Resources  
P.O. Box 2309  
Jackson, MS 39225-2309  
(601)961-5210  
(601) 360-0535 (fax)

#### For Office Use Only:

Well #: H69

Aquifer: \_\_\_\_\_

County: Perry  
Permit #: \_\_\_\_\_  
Driller: Heath Williams  
Date completed: 1/26/18  
**Copy information from block on Part 1**

*This part of the report must be completed by a licensed water well contractor or a licensed pump installer. A copy of Part 1 of the report must be attached and both parts filed with the Department at the above address within 30 days of well completion.*

|   |   |
|---|---|
| <p style="text-align: center;"><b>Well Owner Information</b></p> <p>Owner Name: <u>Claude Hinton</u><br/>Mailing Address: <u>33B Mc David Lane</u><br/><u>New Augusta, MS 39462</u><br/>City State Zip Code<br/>Telephone No. (601) <u>964-1976</u></p> | <p>31-14-3A Well Location <u>88-56-A7</u><br/>Latitude: <u>31.242890°</u> Longitude: <u>-88.946413°</u><br/>Method of Lat/Long (check one): Conventional Survey _____, USGS quad <u>2</u>, Hand-held GPS _____, Survey-grade GPS _____<br/><u>NE 1/4 NE 1/4, Sec 12 T 3N R 10W</u><br/><u>6</u> Miles <u>NE</u> of <u>New Augusta, MS</u><br/>(Distance) (Direction) (Nearest Town)</p> |
|---|---|

**Pump Type (circle one)**

Submersible  Turbine  Air Lift  Centrifugal  Flowing Well  Jet  Piston  Rotary  Other (describe): \_\_\_\_\_

Date Pump Installed: 1/26/18 Rated Pump Capacity: 10 Gallons Per Minute

Is This Pump (circle one):  New  Repaired  Replacement

**Power Type (circle one)**

Electric  Diesel  Gasoline  Natural Gas  Tractor PTO  Windmill  Other (describe): \_\_\_\_\_

Horse Power Rating of Motor: 1 HP Setting Depth: 120 feet Number of Stages: 15

**Pump Test Data for Non Flowing Well**

Date Well Tested: 1/26/18 Duration of Pump Test (minimum 4 hours): 4 hours

Static Water Level (A): 90 Feet Below Land Surface Pumping Water Level (B): 110 Feet Below Land Surface

Drawdown [(B) - (A)]: 20 Feet Below Land Surface Test Pumping Rate: 10 Gallons Per Minute

Method of measurement (circle one): Steel tape  Electric tape   Air line  Other (describe): \_\_\_\_\_

**Pump Test Data for Flowing Well**

Measured shut in head: \_\_\_\_\_ feet.

Well yielded 11 GPM with a drawdown of 20 feet after 4 hours of pumping

**Meter Installation**

Meter Manufacturer: \_\_\_\_\_ Meter Serial Number: \_\_\_\_\_

Meter Model Number/Name: \_\_\_\_\_ Type of Meter: \_\_\_\_\_

Totalizer Register Unit and Multiplier Factor (AF x .001, gal x 1000, etc): \_\_\_\_\_

Installation Date: \_\_\_\_\_ Meter installed by: \_\_\_\_\_

Is This Meter (circle one):  New  Repaired  Replacement

RECEIVED  
JAN 31 2018  
BY OLWR

**Important: By submitting the above information you are certifying that this meter was installed to manufacturer standards. For agricultural wells, a list of approved meters is on the MDEQ website.**

I HEREBY CERTIFY that the above statements are true to the best of my knowledge.

Heath Williams 0-790 1/29/18 [Signature]  
Print Name of Pump Installer and License No. (if applicable) Date Signature of Pump Installer

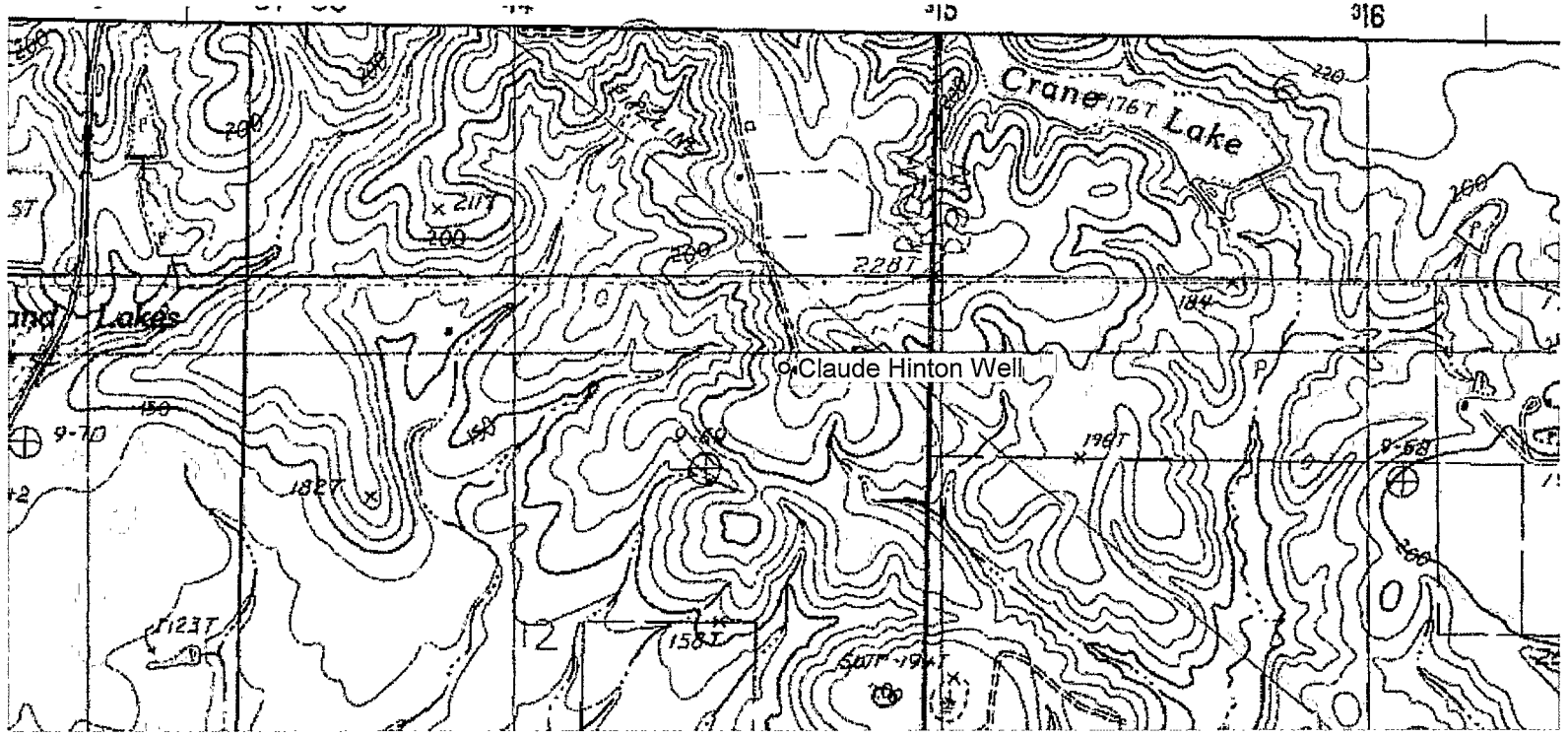

H69

RECEIVED  
JAN 31 2018  
BY OLWR