

CODED

MISSISSIPPI  
BOARD OF WATER COMMISSIONERS  
416 North State Street  
Jackson, Mississippi 39201

WATER WELL DRILLERS LOG

*Permy*  
*E 10*  
*10-7-68*

*Oct 7* 19 *68 Time Drilling Ser. Permy*  
date well completed firm name county well located

LANDOWNER: *C. Miller*  
*Route 3 Richton*  
(mailing address)

description of formations encountered	from	to
<i>Clay</i>	<i>0</i>	<i>20</i>
<i>Soft Clay</i>	<i>20</i>	<i>40</i>
<i>Blue Clay</i>	<i>40</i>	<i>150</i>
<i>Sand</i>	<i>150</i>	<i>172</i>

WELL LOCATION:  
sec. *17* T *4* N R *10* E  
S W  
*9 1/2* miles N of *New Augusta*  
(distance) (direction) (nearest town)

WELL PURPOSE: *Home*  
(home, irrigation, municipal, industrial)

- WELL COMPLETION DATA:
- (1) diameter (inches) *2*
- (2) total depth (feet) *172*
- (3) static water level (feet) *15* below top of ground.
- (4) casing *PVC* (material) *167* (depth)
- (size) if telescope see back.
- (5) screen *5* (length) *167* (depth to top)
- 2* (size) *PVC* (material)
- (6) pump *1/2* (HP) *4 1/2* (yield gpm)
- etc* (type power)
- (7) electric log *no* (yes or no)
- (organization running log)
- (8) *no* well bottom plugged *Values*

CODED

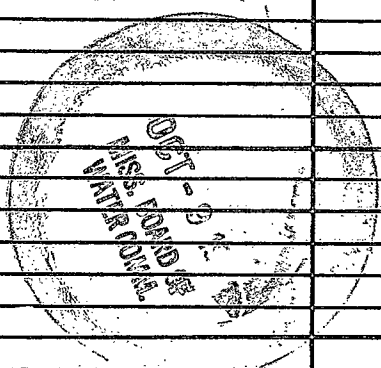

REMARKS:

*172*

If well telescopes please sketch and show depths.

GROUND LEVEL

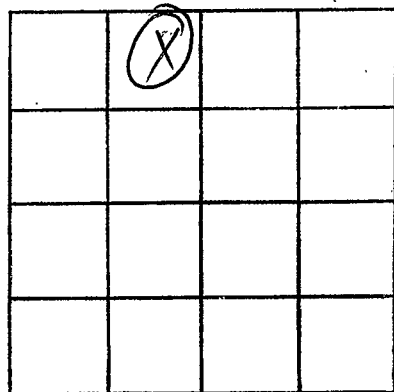

SECTION 17

Please indicate well location X.

ADDITIONAL INFORMATION

If more than one screen, show locations of each on sketch.