

Perry
A 48
9-27-71

MISSISSIPPI
BOARD OF WATER COMMISSIONERS
416 North State Street
Jackson, Mississippi 39201

DEC 6 1971
CODED
WATER CONTROL

WATER WELL DRILLERS LOG

Sept 27 1971 Cochran Drilling Perry
date well completed firm name county well located

LANDOWNER:
W S Talum
Westpine Hattiesburg
(mailing address)

WELL LOCATION:
sec. 27 T. 5 N. R. 11 E. W
S
miles of (distance) (direction) (nearest town)

WELL PURPOSE:
(home, irrigation, municipal, industrial)

WELL COMPLETION DATA:
(1) diameter (inches) 4
(2) total depth (feet) 460
(3) static water level (feet) 60 (below/above top of ground)
(4) casing PVC 450 (material) (depth)
(size) If telescope see back.
(5) screen 10 450 (length) (depth to top)
4 PVC (size) (material)
(6) pump 1 18 (HP) (yield gpm)
Eli (type power)
(7) electric log no (yes or no)
(organization running log)
(8) how well bottom plugged Valve

description of formations encountered	from	to
Sandy soil	0	18
Sand	18	36
Clay Brown	36	87
Sand Black	87	116
Clay Blue	116	194
Clay Brown	194	247
Clay Blue	247	296
Sand	296	381
Sand	381	418
Clay	418	429
Sand	429	460

CODED

DRILLERS REMARKS:

If well telescopes please sketch and show depths.

GROUND LEVEL

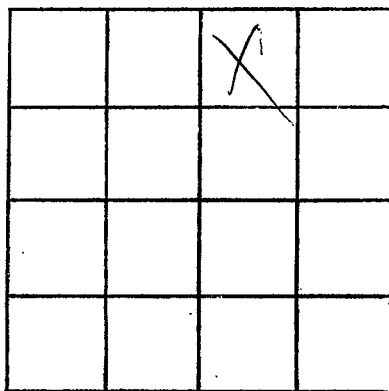

SECTION 27

Please indicate well location X.

ADDITIONAL INFORMATION

If more than one screen,
show locations of each on sketch.