

County: Panola
 Permit #: CW-47244
 Driller: TEDDY COATS
 Date drilling completed: 5/2/14

State Well Report
Part I - Driller's Log
 Mississippi Department of Environmental Quality
 Office of Land and Water Resources
 P.O. Box 2309
 Jackson, MS 39225
 (601)961- 5210
 (601)961- 5228 (fax)

For Office Use Only:
 Aquifer: _____
 Well #: E62
 L. S. Elevation: _____
 E-log #: _____

State Law requires that this report be prepared by the license holder responsible for the work and filed with the Department at the above address within 30 days of completion of drilling of the well or borehole.

Information on Well Owner
(Landowner if borehole is not for a water well)

Owner Name: ~~Chickasaw Farms~~ Chickasaw Farms
 Mailing Address: Charlie West
5764 Ballentine Road
Sardis, MS 38666
 City State Zip Code
 Telephone No. () _____

Well or Borehole Location

Latitude: 34°26'26" Longitude: 90°10'35"
 Method of Lat/Long (circle one): Conventional Survey.
 USGS quad, Hand-held GPS, Survey-grade GPS
SW 1/4 SW 1/4 Sec 29 Twn 08 Rng 09W
015
 Distance Direction of Nearest Town
2 Miles E of Sicag

Well / Borehole Data

Date drilling started: 5/2/14 Date drilling completed: 5/2/14 Hole depth: 110 Hole diameter: 28
 Location of the source of any surface water used for drilling: Nearest Well
 Method of dosing and volume of Chlorine used in drilling and development: _____
 Logs run (circle all applicable): No log run Electric Gamma Ray Density Sonic Neutron Other: _____
 Name of organization running log(s): _____
 Purpose of borehole (check one): Water Well Geotechnical/Geological Investigation _____ Ground Source Heat Pump _____
 Seismic Survey _____ Other (describe) _____
If drilling is not related to water well construction, skip the remainder of this block
 Purpose of Well (check one): Home _____ Industrial _____ Public Supply _____ Irrigation Fish Culture _____ Other: _____
 If a flowing well, method of flow regulation: Valve _____ Other (describe) _____
 Static Water Level: 12 feet above or below (circle one) land surface Date measured: 5-2-14
 Method of Measurement (circle one) steel tape electric tape air line other: _____
 Well depth: 110 Well grouted to a depth of 10 feet Type of grout (circle one): Neat Cement Bentonite Mix
 Casing length: 70 feet Casing diameter: 16 inches Type of casing: P.V.C
 Screen length: 40 feet Screen diameter: 16 inches Type of screen: P.V.C
 Screen slot size: 050 inches Setting depth: From 0 feet to 70 feet
 Type of completion (circle all applicable): Gravel packed Underreamed Telescoped Open hole Natural Development
 Other (describe): _____
 Top of lap pipe or reduction in casing: _____ feet. *If telescoped or more than one screen, describe on next page*

RECEIVED
 MAY 12 2014
 OLWR

The sketch below only required for water wells

If well telescopes, show depths on sketch.

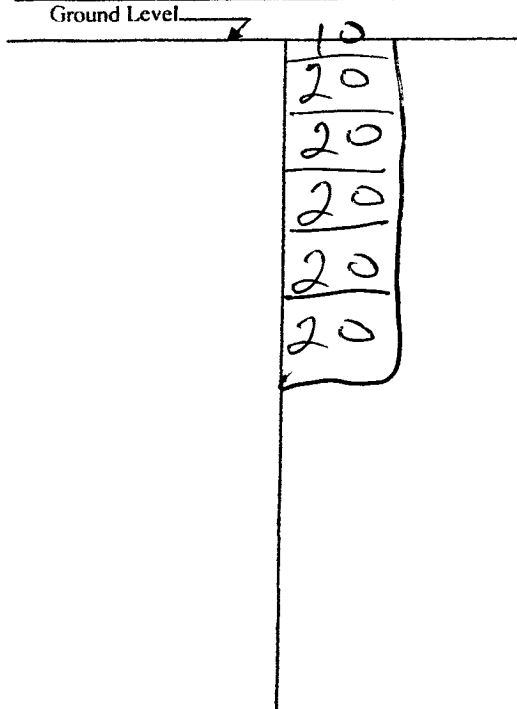

Description of formations encountered must be provided for all wells and boreholes, unless specifically exempted by regulations

Description of Formations Encountered	From (depth)	To (depth)
Dir	Ground Level	20
Sand	20	40
Gavel	40	80
Gavel	80	100
Gavel	100	110

If more than one screen, show location of each on sketch

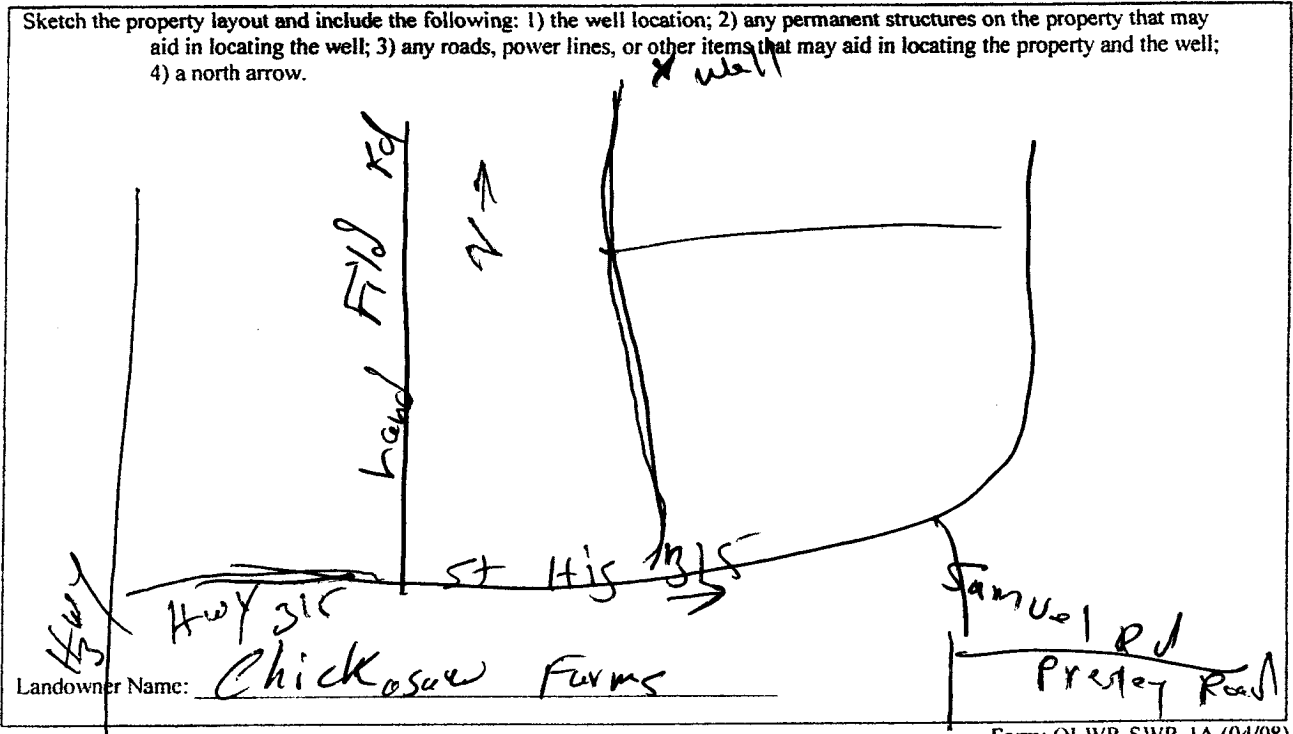

Form: OLWR-SWR-1A (04/08)

I certify that the well/borehole was drilled, constructed, and completed in accordance with all applicable requirements of the Mississippi Department of Environmental Quality and the Mississippi Department of Health regulations, if applicable, and state laws.

TEDDY Coats 5318 5/2/14
 Print Name of Responsible Licensee and License No. Date

Teddy Coats
 Signature of Licensee

RECEIVED
 MAY 21 2014
 OLWR

STATE WELL REPORT

Part 2

Pump Installer's Completion Report
 Mississippi Department of Environmental Quality
 Office of Land and Water Resources
 P.O. Box 2309
 Jackson, MS 39225-2309
 (601)961-5210
 (601) 360-0535 (fax)

County: PANOLA
 Permit #: GW-47244
 Well: SOLTED WELL SURVEY
 Date completed: 5-2-14
 Copy information from block on Part 1

For Office Use Only:

Well #: _____
 Aquifer: _____

This part of the report must be completed by a licensed water well contractor or a licensed pump installer. A copy of Part 1 of the report must be attached and both parts filed with the Department at the above address within 30 days of well completion.

Well Owner Information	Well Location
Owner Name: <u>CHICKASAW FARMS</u>	Latitude: <u>34° 26' 26"</u> Longitude: <u>90° 10' 35"</u>
Mailing Address: <u>5764 BALLENTINE RD</u>	Method of Lat/Long (check one): Conventional Survey _____, USGS quad _____, Hand-held GPS _____, Survey-grade GPS _____
City: <u>JARVIS</u> State: <u>MS</u> Zip Code: <u>38666</u>	SW <u>1/4</u> SW <u>1/4</u> , Sec <u>29</u> T. <u>07S</u> R. <u>09W</u>
Telephone No. <u>(662) 487-3961</u>	<u>2.2</u> Miles <u>E</u> of <u>SLEDGE</u> (Distance) (Direction) (Nearest Town)

Pump Type (circle one)

Submersible Turbine Air Lift Centrifugal Flowing Well Jet Piston Rotary Other (describe): _____

Date Pump Installed: 5-30-14 Rated Pump Capacity: 3000 Gallons Per Minute

Is This Pump (circle one): New Repaired Replacement

Power Type (circle one)

Electric Diesel Gasoline Natural Gas Tractor PTO Windmill Other (describe): _____

Horse Power Rating of Motor: 600 Setting Depth: 70 feet Number of Stages: 1

Pump Test Data for Non Flowing Well

Date Well Tested: _____ Duration of Pump Test (minimum 4 hours): _____ hours

Static Water Level (A): 12 Feet Below Land Surface Pumping Water Level (B): _____ Feet Below Land Surface

Drawdown [(B) - (A)]: _____ Feet Below Land Surface Test Pumping Rate: _____ Gallons Per Minute

Method of measurement (circle one): Steel tape Electric tape Air line Other (describe): _____

Pump Test Data for Flowing Well

Measured shut in head: _____ feet.

Well yielded _____ GPM with a drawdown of _____ feet after _____ hours of pumping

Meter Installation

Meter Manufacturer: McCrometer Meter Serial Number: 14-08743

Meter Model Number/Name: M0310 Type of Meter: GROUND WATER

Totalizer Register Unit and Multiplier Factor (AF x .001, gal x 1000, etc): _____

Installation Date: 5-31-14 Meter installed by: CIRCLE S IRRIGATION

Is This Meter (circle one): New Repaired Replacement

Important: By submitting the above information you are certifying that this meter was installed to manufacturer standards. For agricultural wells, a list of approved meters is on the MDEQ website.

I HEREBY CERTIFY that the above statements are true to the best of my knowledge.

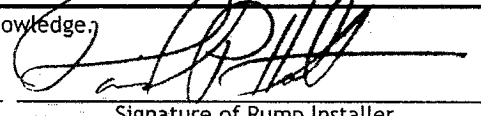
DAVID P. HOLT 0-752P 6-19-14 
 Print Name of Pump Installer and License No. (if applicable) Date Signature of Pump Installer

RECEIVED
JUN 23 2014
BY: OLWR

14-0327
N