

# State Well Report

## Part 1 - Driller's Log

Mississippi Department of Environmental Quality  
Office of Land and Water Resources  
P.O. Box 2309  
Jackson, MS 39225  
(601)961- 5210  
(601)961- 5228 (fax)

County: Penola  
Permit #: \_\_\_\_\_  
Driller: Jones w. Mason  
Date drilling completed: 5-19-10

For Office Use Only:  
Aquifer: D38  
Well #: \_\_\_\_\_  
L. S. Elevation: \_\_\_\_\_  
E-log #: \_\_\_\_\_

**State Law requires that this report be prepared by the license holder responsible for the work and filed with the Department at the above address within 30 days of completion of drilling of the well or borehole.**

Information on Well Owner (Landowner if borehole is not for a water well)	Well or Borehole Location
Owner Name: <u>Charlie Moore</u>	Latitude: <u>34° 32' 11" <sup>6.66</sup></u> Longitude: <u>89° 51' 20" <sup>43</sup></u>
Mailing Address: <u>1124 Tom Flyed rd</u>	Method of Lat/Long (circle one): Conventional Survey, USGS quad, <u>Hand-held GPS</u> , Survey-grade GPS
<u>Como</u> <u>MS</u> <u>38619</u>	<u>NE</u> ¼ <u>NE</u> ¼ Sec <u>30</u> Twn <u>6S</u> Rng <u>6W</u>
City State Zip Code	Distance Direction Nearest Town
<u>662</u> <u>895-4374</u>	<u>3</u> Miles <u>NE</u> of <u>Como</u>

**Well / Borehole Data**

Date drilling started: 5-19-10 Date drilling completed: 5-19-10 Hole depth: 155 Hole diameter: 63/4

Location of the source of any surface water used for drilling: NA

Method of dosing and volume of Chlorine used in drilling and development: NA

Logs run (circle all applicable): (No log run) Electric Gamma Ray Density Sonic Neutron Other: \_\_\_\_\_

Name of organization running log(s): NA

Purpose of borehole (check one): Water Well  Geotechnical/Geological Investigation  Ground Source Heat Pump \_\_\_\_\_  
Seismic Survey \_\_\_\_\_ Other (describe) \_\_\_\_\_

*If drilling is not related to water well construction, skip the remainder of this block*

Purpose of Well (check one): Home  Industrial \_\_\_\_\_ Public Supply \_\_\_\_\_ Irrigation \_\_\_\_\_ Fish Culture \_\_\_\_\_ Other: \_\_\_\_\_

If a flowing well, method of flow regulation: Valve NA Other (describe) \_\_\_\_\_

Static Water Level: 60 feet above or below (circle one) land surface Date measured: 5-20-10

Method of Measurement (circle one) steel tape electric tape air line other: string weight

Well depth: 155 Well grouted to a depth of 10 feet Type of grout (circle one): Neat Cement Bentonite Mix

Casing length: 135 feet Casing diameter: 4 inches Type of casing: pvc

Screen length: 20 feet Screen diameter: 4 inches Type of screen: pvc

Screen slot size: .010 inches Setting depth: From 135 feet to 155 feet

Type of completion (circle all applicable): Gravel packed Underreamed Telescoped Open hole Natural Development

Other (describe): NA

Top of lap pipe or reduction in casing: NA feet. *If telescoped or more than one screen, describe on next page*

Form: OLWR-SWR-1A (04/08)

RECEIVED  
JUN 18 2010  
BY: OLWR

D38

The sketch below only required for water wells

Description of formations encountered must be provided for all wells and boreholes, unless specifically exempted by regulations

If well telescopes, show depths on sketch.

Ground Level

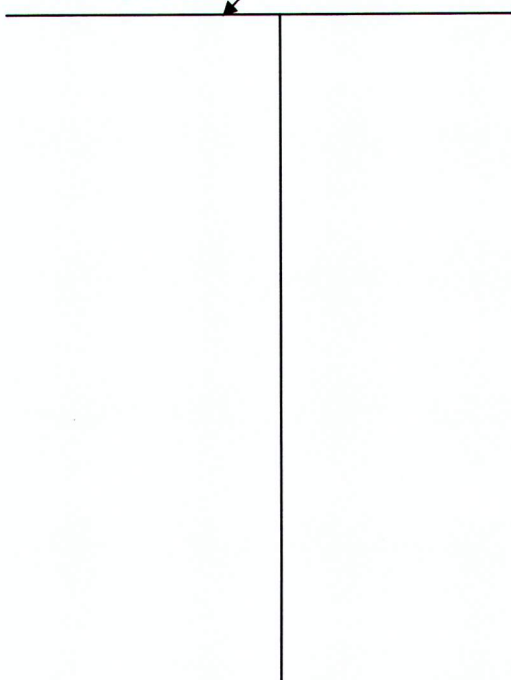

Description of Formations Encountered	From (depth)	To (depth)
clay dirt	Ground Level	15
gravel	15	45
white sand	45	48
white clay	48	55
white sand	55	155

If more than one screen, show location of each on sketch

Sketch the property layout and include the following: 1) the well location; 2) any permanent structures on the property that may aid in locating the well; 3) any roads, power lines, or other items that may aid in locating the property and the well; 4) a north arrow.

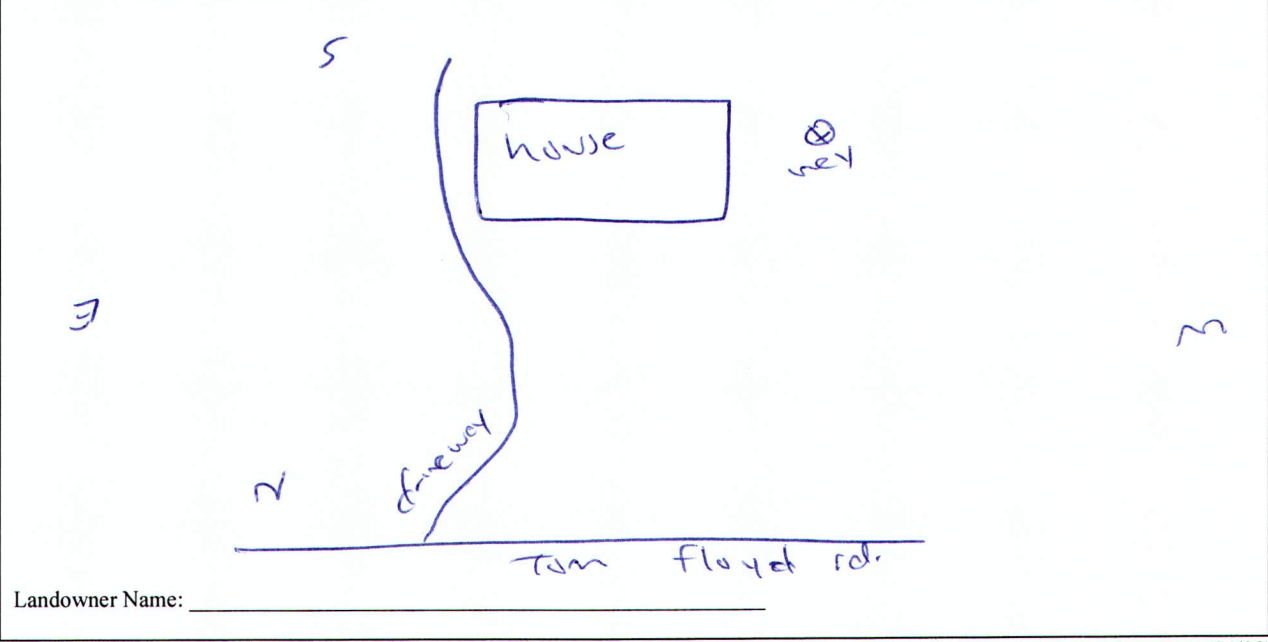

Landowner Name: \_\_\_\_\_

Form: OLWR-SWR-1A (04/08)

I certify that the well/borehole was drilled, constructed, and completed in accordance with all applicable requirements of the Mississippi Department of Environmental Quality and the Mississippi Department of Health regulations, if applicable, and state laws.

Jones W. Mason 0-620

6-15-10

Jones W. Mason

Print Name of Responsible Licensee and License No.

Date

Signature of Licensee

RECEIVED  
JUN 18 2010  
BY: OIWB

# STATE WELL REPORT

## Part 2

**Pump Installer's Completion Report**  
 Mississippi Department of Environmental Quality  
 Office of Land and Water Resources  
 P.O. Box 2309  
 Jackson, MS 39225  
 (601)961-5210  
 (601)961-5228 (fax)

County: Panola  
 Permit #: \_\_\_\_\_  
 Driller: Jones W. Major  
 Date completed: 5-20-10  
*Copy information from block on Part 1*

**For Office Use Only:**

Aquifer: D38  
 Well #: \_\_\_\_\_  
 Elevation: \_\_\_\_\_

*This part of the report must be completed by a licensed water well contractor or a licensed pump installer. A copy of Part 1 of the report must be attached and both parts filed with the Department at the above address within 30 days of well completion.*

Well Owner Information	Well Location
Owner Name: <u>Charlie Moore</u>	Latitude: <u>34.32.111</u> Longitude: <u>89.51.720</u>
Mailing Address: <u>1124 Tom Floyd rd</u>	Method of Lat/Long (check one): Conventional Survey _____
<u>Como</u> <u>ms</u> <u>38619</u>	USGS quad _____, Hand-held GPS <input checked="" type="checkbox"/> , Survey-grade GPS _____
City                  State                  Zip Code	<u>NE</u> ¼ <u>NE</u> ¼ Sec <u>30</u> T <u>6S</u> R <u>6W</u>
Telephone No. <u>(662) 895-4374</u>	Distance                  Direction                  Nearest Town
	<u>3</u> Miles <u>NE</u> of <u>Como</u>

Pump Type Circle one	Power Type Circle one
Air Lift                  Jet <u>Submersible</u>	Diesel Engine                  Gasoline Engine                  Natural Gas
Bucket                  Piston                  Turbine	<u>Electric Motor</u> Hand                  Tractor PTO
Centrifugal                  Rotary                  Flowing Well	Windmill                  Other (specify): _____
Other (specify): _____	Horse Power Rating of Motor: <u>1 1/2</u>
Date Pump Installed: <u>5-20-10</u>	Setting Depth: <u>80</u> feet
Rated Pump Capacity: <u>20</u> Gallons Per Minute	Number of Stages: <u>14</u>

Pump Test Data	Method of Measuring Water Level Circle one
Date Well Tested: <u>5-20-10</u>	Air Line                  Electric Measuring Line                  Steel Tape
Static Water Level (A): <u>60</u> Feet Below Land Surface	Other (specify): <u>string/weight</u>
Pumping Water Level (B): <u>14</u> Feet Below Land Surface	For flowing well, measured shut in head: <u>14</u> feet
Drawdown [(B) - (A)]: <u>14</u> Feet Below Land Surface	Well yielded <u>20</u> GPM with a drawdown of
Test Pumping Rate: <u>20</u> Gallons Per Minute	<u>14</u> feet after <u>24</u> hours of pumping
Duration of Pump Test (minimum 4 hours): <u>24</u> hours	

I HEREBY CERTIFY that the above statements are true to the best of my knowledge.

Jones W. Major      0-620                                  Jones W. Major  
 Print Name of Pump Installer and License No. (if applicable)                  Signature of Pump Installer

**RECEIVED**  
 Form: OLWR-SWR-1B (04/08)  
 JUN 18 2010  
 BY: OLWR