

Well No #

CODED

OKTIBBEHA  
D 45  
-69

MISSISSIPPI  
BOARD OF WATER COMMISSIONERS  
13 E 416 North State Street  
Jackson, Mississippi 39201

WATER WELL DRILLERS LOG

date well completed 1969 HERMAN ECHOLS OKTIBBEHA  
firm name county well located

LANDOWNER: Ed Love  
Muscalora ALA  
(mailing address)

description of formations encountered	from	to
top Soil	0	6
White Limestone	6	336
Water Bearing Sand	336	440

WELL LOCATION:  
sec. 11 T. 19 N R. 15 E  
7 miles NEAST of Starbuck  
(distance) (direction) (nearest town)

WELL PURPOSE:  
(home, irrigation, municipal, industrial)

WELL COMPLETION DATA:

- (1) diameter (inches) 4
- (2) total depth 440

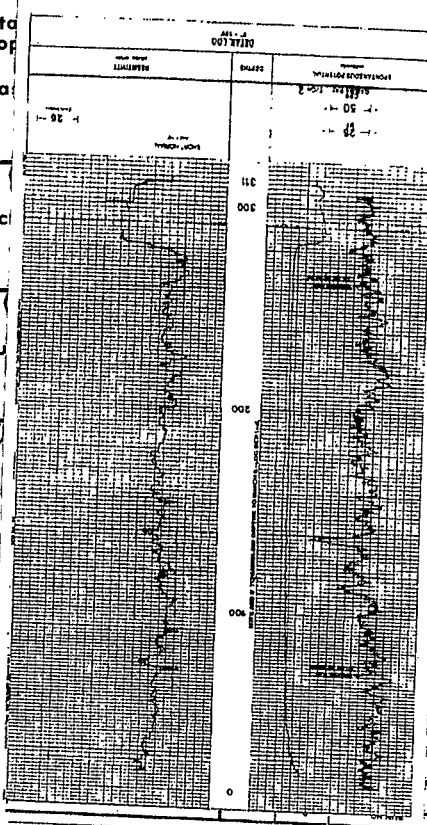

NOV 10 1969

MISS. BD. OF  
WATER COM.

MISSISSIPPI BUREAU OF GEOLOGY  
ELECTRICAL LOG  
DATE 11-11-69  
WELL NO. D-45  
COUNTY OKTIBBEHA  
LOCATION NEAR STARBUCK  
CONTRACTOR JACKSON WATER SYSTEM  
NORTH STATE STREET, JACKSON, MISSISSIPPI 39201  
LOG SHEET NO. 111  
DATE OF LOG 11-11-69  
ELEVATION 250 FT.

D-69

If well telescopes please  
sketch and show depths.

GROUND LEVEL

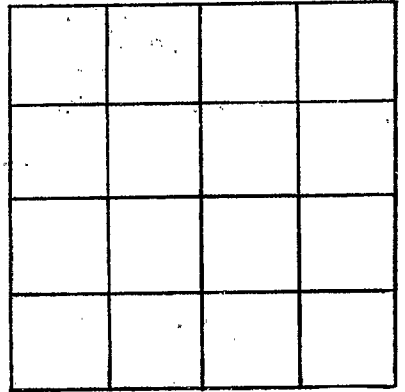

SECTION \_\_\_\_\_

Please indicate well location X.

ADDITIONAL INFORMATION

If more than one screen,  
show locations of each on sketch.