

MISSISSIPPI
BOARD OF WATER COMMISSIONERS
416 North State Street
Jackson, Mississippi 39200

WATER WELL DRILLERS LOG

NEWTON
M 67
4-12-74

4-12 date well completed 1974 J L Shelch Newton firm name Newton county well located

LANDOWNER:
J Stampley
Hickory Run
(mailing address)

WELL LOCATION:
sec 32 T 6 N R 13 E
3 miles W of Hickory
(distance) (direction) (nearest town)

WELL PURPOSE: Home
(home, irrigation, municipal, industrial)

- WELL COMPLETION DATA:**
- (1) diameter (inches) 2"
 - (2) total depth (feet) 240
 - (3) static water level (feet) 23 below top of ground.
 - (4) casing Gal. Steel
(material) (depth)
 - _____ if telescope see back.
(size)
 - (5) screen _____
(length) (depth to top)
Open Hole
(size) (material)
 - (6) pump 1 400
(HP) (yield gpm)
elec
(type power)
 - (7) electric log _____
(yes or no)

(organization running log)
 - (8) how well bottom plugged _____

description of formations encountered	from	to
<u>Red clay</u>	<u>0</u>	<u>19</u>
<u>Dark</u>	<u>19</u>	<u>28</u>
<u>Blue + rocky</u>	<u>28</u>	<u>295</u>
<u>Sand</u>	<u>295</u>	<u>240</u>

CODED

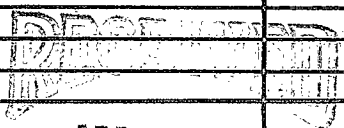

APR 23 1974

DRILLERS REMARKS:

If well telescopes please sketch and show depths.

GROUND LEVEL

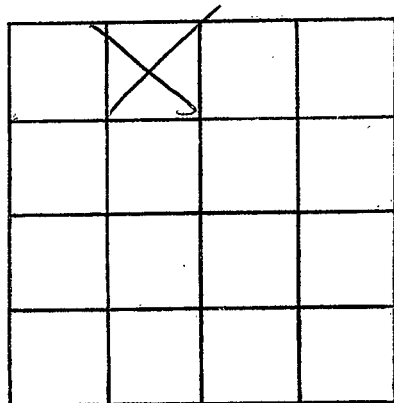

SECTION _____

Please indicate well location X.

ADDITIONAL INFORMATION

If more than one screen,
show locations of each on sketch.