

**MISSISSIPPI DEPARTMENT OF NATURAL RESOURCES**  
**Bureau of Land and Water Resources**  
 Southport Mall  
 P.O. Box 10631  
 Jackson, Mississippi 39209  
**WATER WELL DRILLERS LOG**

**NEHOBA**  
L 2003

6-18- 1986 Smith's well Drilling nehoba  
 date well completed firm name county well located

LANDOWNER: Jerry Sharp

description of formations encountered	from	to
<u>Red clay</u>	<u>0</u>	<u>15</u>
<u>Blue clay</u>	<u>15</u>	<u>125</u>
<u>Sand</u>	<u>125</u>	<u>150</u>

(mailing address)

**WELL LOCATION:**

sec. 1 T. 10 N. R. 12 E.  
 S W  
7 miles South of Phila  
 (distance) (direction) (nearest town)

**WELL PURPOSE:**

(home, irrigation, municipal, industrial)

**WELL COMPLETION DATA:**

- (1) diameter (inches) 2
- (2) total depth (feet) 150
- (3) static water level (feet) 40 below above top of ground.
- (4) casing PVC, 140,  
 (material) (depth)  
 (size) if telescope see back.
- (5) screen 10, 140  
 (length) (depth to top)  
2, PVC  
 (size) (material)
- (6) pump 1/2, 10  
 (HP) (yield gpm)  
E  
 (type power)
- (7) electric log (yes or no) \_\_\_\_\_

(organization running log)

(8) how well bottom plugged CAP

DRILLERS REMARKS:

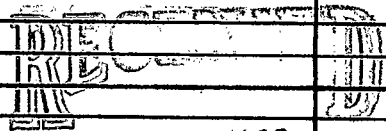

**AUG 4 1986**

**Department of Natural Resources**  
**Bureau of Land & Water Resources**

