

MONROE  
L72  
5-1-74

MISSISSIPPI  
BOARD OF WATER COMMISSIONERS  
416 North State Street  
Jackson, Mississippi 39201

CODED

WATER WELL DRILLERS LOG

Herman Homan Well & Supply, Inc.

P. O. Box 42

SHANNON, MISSISSIPPI 38868

Monroe  
county well located

5/1 1974  
date/well completed

LANDOWNER:

Robert L. Staples  
At 3 Aberdeen, Miss.  
(mailing address)

description of formations  
encountered

from

to

Surface clay 0 16  
Blue clay 16 160  
Sand 160 300  
Bottom 300

WELL LOCATION:

sec. 18 T. 14 N. R. 7 E.  
1 miles NW of Aberdeen  
(distance) (direction) (nearest town)

WELL PURPOSE: Home  
(home, irrigation, municipal, industrial)

WELL COMPLETION DATA:

- (1) diameter (inches) 8 1/4
- (2) total depth (feet) 300
- (3) static water level (feet) 50 below top of ground.
- (4) casing Steel 2 1/2" (material) (depth)  
5" if telescope see back. (size)
- (5) screen NA (length) (depth to top)  
(size) (material)
- (6) pump ND (HP) (yield gpm)  
(type power)
- (7) electric log ND (yes or no)  
(organization running log)
- (8) how well bottom plugged open

CODED

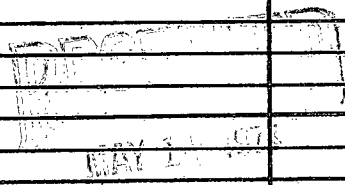

MISSISSIPPI BOARD OF WATER COMMISSIONERS

DRILLERS REMARKS:

If well telescopes please sketch and show depths.

GROUND LEVEL

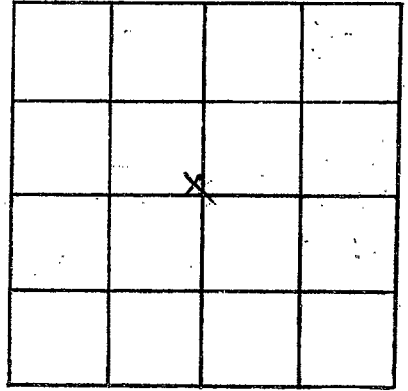

SECTION 18

Please indicate well location X.

ADDITIONAL INFORMATION

If more than one screen,  
show locations of each on sketch.