

MONROE  
B61  
6-13-74

MISSISSIPPI  
BOARD OF WATER COMMISSIONERS  
416 North State Street  
Jackson, Mississippi 39201

CODED

WATER WELL DRILLERS LOG

Herman Homan Well & Supply, Inc.

P.O. Box 12

Monroe

6/13 1974  
date well completed

SHANNON, MISSISSIPPI 38609

county well located

LANDOWNER:

Lee Burt

description of formations encountered

from

to

At 3 Amory Mrs  
(mailing address)

surface sand  
clay  
blue clay  
sand  
bottom

0	21
21	40
40	120
120	

WELL LOCATION:

sec. 34 T. 11 N. R. 7 E.  
3 3/4 miles SE of Nettie  
(distance) (direction) (nearest town)

WELL PURPOSE:

Home  
(home, irrigation, municipal, industrial)

WELL COMPLETION DATA:

- diameter (inches) 4 9
- total depth (feet) 120'
- static water level (feet) 40' below top of ground.
- casing steel, 25' (material), (depth)  
4" (size) if telescope see back.
- screen NO (length), (depth to top)  
(size), (material)
- pump 3/4 (HP), 5 (yield gpm)  
electric (type power)
- electric log NO (yes or no)  
(organization running log)
- how well bottom plugged open

CODED

DRILLERS REMARKS:

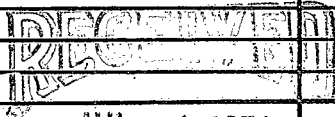

JUN - 1 1974

MISS. BD. OF WATER COMMISSIONERS

If well telescopes please sketch and show depths.

GROUND LEVEL

			X

34

SECTION \_\_\_\_\_

Please indicate well location X.

ADDITIONAL INFORMATION

If more than one screen,  
show locations of each on sketch.