

State Well Report

Part 1 - Driller's Log

Mississippi Department of Environmental Quality
Office of Land and Water Resources
P.O. Box 2309
Jackson, MS 39225
(601)961- 5210
(601)961- 5228 (fax)

County: Marshall
Permit #: _____
Driller: James W. Mason
Date drilling completed: 12-3-09

For Office Use Only:
Aquifer: X 13
Well #: _____
L. S. Elevation: _____
E-log #: _____

State Law requires that this report be prepared by the license holder responsible for the work and filed with the Department at the above address within 30 days of completion of drilling of the well or borehole.

Information on Well Owner (Landowner if borehole is not for a water well)	Well or Borehole Location
Owner Name: <u>Wayburn Callicut</u>	Latitude: <u>34° 32' 85.2"</u> Longitude: <u>89° 25' 04.6"</u>
Mailing Address: <u>end of callicut rd.</u>	Method of Lat/Long (circle one): Conventional Survey, <u>51</u>
<u>waterford ms 38635</u>	USGS quad, <u>Hand-held GPS</u> , Survey-grade GPS <u>03</u>
City State Zip Code	<u>5W</u> 1/4 <u>NE</u> 1/4 Sec <u>21</u> OK <u>65</u> Rng <u>2W</u>
Telephone No. <u>(662) 252-9575</u>	Distance <u>3.12</u> Miles Direction <u>SE</u> of Nearest Town <u>Malone</u>

Well / Borehole Data

Date drilling started: 12-3-09 Date drilling completed: 12-3-09 Hole depth: 45' Hole diameter: 63/4

Location of the source of any surface water used for drilling: NA

Method of dosing and volume of Chlorine used in drilling and development: NA

Logs run (circle all applicable): No log run Electric Gamma Ray Density Sonic Neutron Other: _____

Name of organization running log(s): NA

Purpose of borehole (check one): Water Well Geotechnical/Geological Investigation _____ Ground Source Heat Pump _____

Seismic Survey _____ Other (describe) _____

If drilling is not related to water well construction, skip the remainder of this block

Purpose of Well (check one): Home Industrial _____ Public Supply _____ Irrigation _____ Fish Culture _____ Other: _____

If a flowing well, method of flow regulation: Valve NA Other (describe) _____

Static Water Level: 20 feet above or below (circle one) land surface Date measured: 12-3-09

Method of Measurement (circle one) steel tape electric tape air line other: string level

Well depth: 45 Well grouted to a depth of 10 feet Type of grout (circle one): Neat Cement Bentonite Mix

Casing length: 20 feet Casing diameter: 4 inches Type of casing: pvc

Screen length: 25 feet Screen diameter: 4 inches Type of screen: pvc

Screen slot size: 010 inches Setting depth: From 20 feet to 45 feet

Type of completion (circle all applicable): Gravel packed Underreamed Telescoped Open hole Natural Development

Other (describe): NA

Top of lap pipe or reduction in casing: NA feet. *If telescoped or more than one screen, describe on next page*

Form: OLWR-SWR-1A (04/08)

RECEIVED
JAN 04 2010
BY: OLWA

X 13

The sketch below only required for water wells

If well telescopes, show depths on sketch.

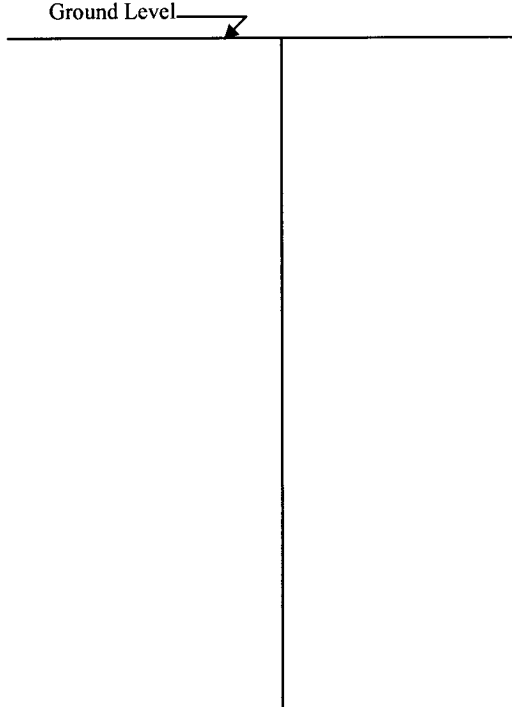

Description of formations encountered must be provided for all wells and boreholes, unless specifically exempted by regulations

Description of Formations Encountered	From (depth)	To (depth)
clay dirt.	Ground Level	20
white sand	20	45

If more than one screen, show location of each on sketch

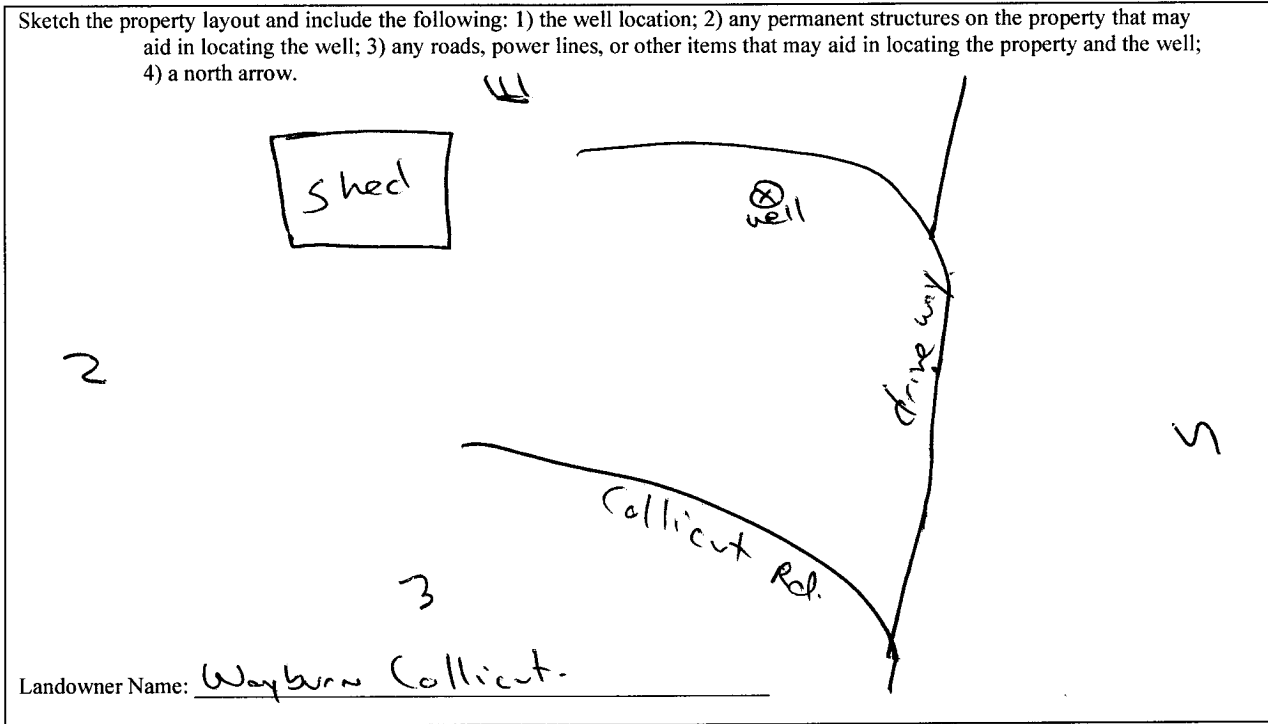

Form: OLWR-SWR-1A (04/08)

I certify that the well/borehole was drilled, constructed, and completed in accordance with all applicable requirements of the Mississippi Department of Environmental Quality and the Mississippi Department of Health regulations, if applicable, and state laws.

Jones W. Masur 0-620 12-20-08
 Print Name of Responsible Licensee and License No. Date

Jones W. Masur
 Signature of Licensee

RECEIVED
 JAN 04 2010
 BY: OLWR

STATE WELL REPORT

Part 2

Pump Installer's Completion Report
 Mississippi Department of Environmental Quality
 Office of Land and Water Resources
 P.O. Box 2309
 Jackson, MS 39225
 (601)961-5210
 (601)961-5228 (fax)

County: Marshall
 Permit #: _____
 Driller: James W. Mason
 Date completed: 12-3-09
Copy information from block on Part 1

For Office Use Only:

Aquifer: X 13
 Well #: _____
 Elevation: _____

This part of the report must be completed by a licensed water well contractor or a licensed pump installer. A copy of Part 1 of the report must be attached and both parts filed with the Department at the above address within 30 days of well completion.

Well Owner Information	Well Location
Owner Name: <u>Waybur Callicut</u>	Latitude: <u>34.32.852</u> Longitude: <u>89.25.046</u>
Mailing Address: <u>end of Callicut rd</u>	Method of Lat/Long (check one): Conventional Survey _____, USGS quad _____, Hand-held GPS <input checked="" type="checkbox"/> , Survey-grade GPS _____
<u>Waterford</u> MS <u>38635</u>	<u>SW</u> 1/4 <u>NE</u> 1/4 Sec <u>21</u> T <u>6S</u> R <u>2W</u>
City State Zip Code	Distance Direction Nearest Town
Telephone No. <u>(662) 282-9575</u>	<u>3 1/2</u> Miles <u>SE</u> of <u>Malone</u>

Pump Type Circle one	Power Type Circle one
Air Lift Jet <input type="checkbox"/> Submersible <input checked="" type="checkbox"/> Turbine	Diesel Engine Gasoline Engine Natural Gas
Bucket Piston <input type="checkbox"/> Turbine <input type="checkbox"/>	Electric Motor <input checked="" type="checkbox"/> Hand Tractor PTO
Centrifugal Rotary <input type="checkbox"/> Flowing Well <input type="checkbox"/>	Windmill Other (specify): _____
Other (specify): _____	Horse Power Rating of Motor: <u>3/4</u>
Date Pump Installed: <u>12-3-09</u>	Setting Depth: <u>40</u> feet
Rated Pump Capacity: <u>10</u> Gallons Per Minute	Number of Stages: <u>8</u>

Pump Test Data	Method of Measuring Water Level Circle one
Date Well Tested: <u>12-3-09</u>	Air Line Electric Measuring Line Steel Tape
Static Water Level (A): <u>20</u> Feet Below Land Surface	Other (specify): <u>string level</u>
Pumping Water Level (B): <u>net</u> Feet Below Land Surface	For flowing well, measured shut in head: <u>net</u> feet
Drawdown [(B) - (A)]: <u>net</u> Feet Below Land Surface	Well yielded <u>10</u> GPM with a drawdown of
Test Pumping Rate: <u>10</u> Gallons Per Minute	<u>net</u> feet after <u>24</u> hours of pumping
Duration of Pump Test (minimum 4 hours): <u>24</u> hours	

I HEREBY CERTIFY that the above statements are true to the best of my knowledge.

James W. Mason 0-620 James W. Mason
 Print Name of Pump Installer and License No. (if applicable) Signature of Pump Installer

Form: OLWR-518 (10/08)

RECEIVED
 JAN 04 2010
 BY: OLWR