

State Well Report

Part 1 - Driller's Log

Mississippi Department of Environmental Quality
Office of Land and Water Resources
P.O. Box 10631
Jackson, MS 39289-0631
(601)961-5210
(601)354-6938 (fax)

For Office Use Only:

Aquifer: 557
Well #: _____
L. S. Elevation: _____
E-log #: _____

County: Washell
Permit #: 0-162
Driller: Larry Carpenter
Date drilling completed: 11-31-09

State Law requires that this report be prepared by the license holder responsible for the work and filed with the Department at the above address within 30 days of completion of drilling of the well or borehole.

Information on Well Owner (Landowner if borehole is not for a water well)	Well or Borehole Location
Owner Name: <u>Anderson Home LLC</u>	Latitude: <u>34° 36' 48"</u> Longitude: <u>89° 29' 17"</u>
Mailing Address: <u>P.O. Box 5172</u>	Method of Lat/Long (circle one): Conventional Survey, USGS quad, Hand-held GPS, Survey-grade GPS
<u>Abby Springs</u> <u>MS</u> <u>38635</u> City State Zip Code	<u>SW 1/4 SW 1/4 Sec 26 Twn 55 Rng 3W</u>
Telephone No. <u>(662) 252-3500</u>	Distance <u>2 1/2</u> Miles <u>South</u> of <u>Waterford</u>
Well / Borehole Data	
Date drilling started: <u>10-31-09</u> Date drilling completed: <u>10-31-09</u> Hole depth: <u>200'</u> Hole diameter: <u>8"</u>	
Location of the source of any surface water used for drilling: <u>Well Water</u>	
Method of dosing and volume of Chlorine used in drilling and development: <u>2 lb. Chlorine to 1000 Gal. Water</u>	
Logs run (circle all applicable): <u>(No log run)</u> Electric Gamma Ray Density Sonic Neutron Other: _____	
Name of organization running log(s): _____	
Purpose of borehole (check one): Water Well <input checked="" type="checkbox"/> Geotechnical/Geological Investigation _____ Ground Source Heat Pump _____	
Seismic Survey _____ Other (describe) _____	
<i>If drilling is not related to water well construction, skip the remainder of this block</i>	
Purpose of Well (check one): Home <input checked="" type="checkbox"/> Industrial _____ Public Supply _____ Irrigation _____ Fish Culture _____ Other: _____	
If a flowing well, method of flow regulation: Valve _____ Other (describe) _____	
Static Water Level: <u>150</u> feet above or <u>(below)</u> (circle one) land surface Date measured: <u>10-31-09</u>	
Method of Measurement (circle one) <u>(steel tape)</u> electric tape air line other: _____	
Well depth: <u>200'</u> Well grouted to a depth of <u>10</u> feet Type of grout (circle one) <u>(Neat Cement)</u> Bentonite Mix	
Casing length: <u>190</u> feet Casing diameter: <u>4</u> inches Type of casing: <u>PVC</u>	
Screen length: <u>10</u> feet Screen diameter: <u>4</u> inches Type of screen: <u>PVC</u>	
Screen slot size: <u>.013</u> inches Setting depth: From <u>190</u> feet to <u>200</u> feet	
Type of completion (circle all applicable): <u>(Gravel packed)</u> Underreamed Telescoped Open hole Natural Development	
Other (describe): _____	
Top of lap pipe or reduction in casing: _____ feet. <i>If telescoped or more than one screen, describe on next page</i>	

Form: OLWR-SWR-1A

RECEIVED

NOV 9 2009

BY: OLWF

The sketch below only required for water wells

Description of formations encountered must be provided for all wells and boreholes, unless specifically exempted by regulations

If well-telescopes, show depths on sketch.

Ground Level →

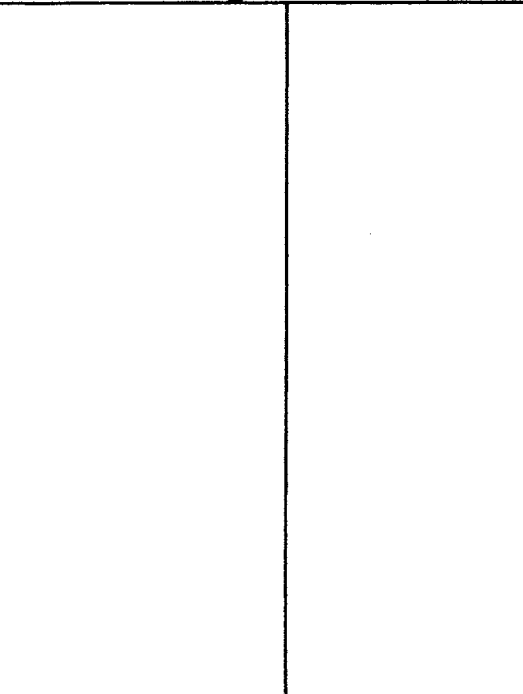

Description of Formations Encountered	From (depth) To (depth)	
	Ground Level	
Surface Sand	0	21
Med. Red Sand	21	45
Med. White Sand	45	90
White Clay	90	110
Med. White Sand	110	170
Coarse White Sand	170	200

SS7

If more than one screen, show location of each on sketch

Sketch the property layout and include the following: 1) the well location; 2) any permanent structures on the property that may aid in locating the well; 3) any roads, power lines, or other items that may aid in locating the property and the well; 4) a north arrow.

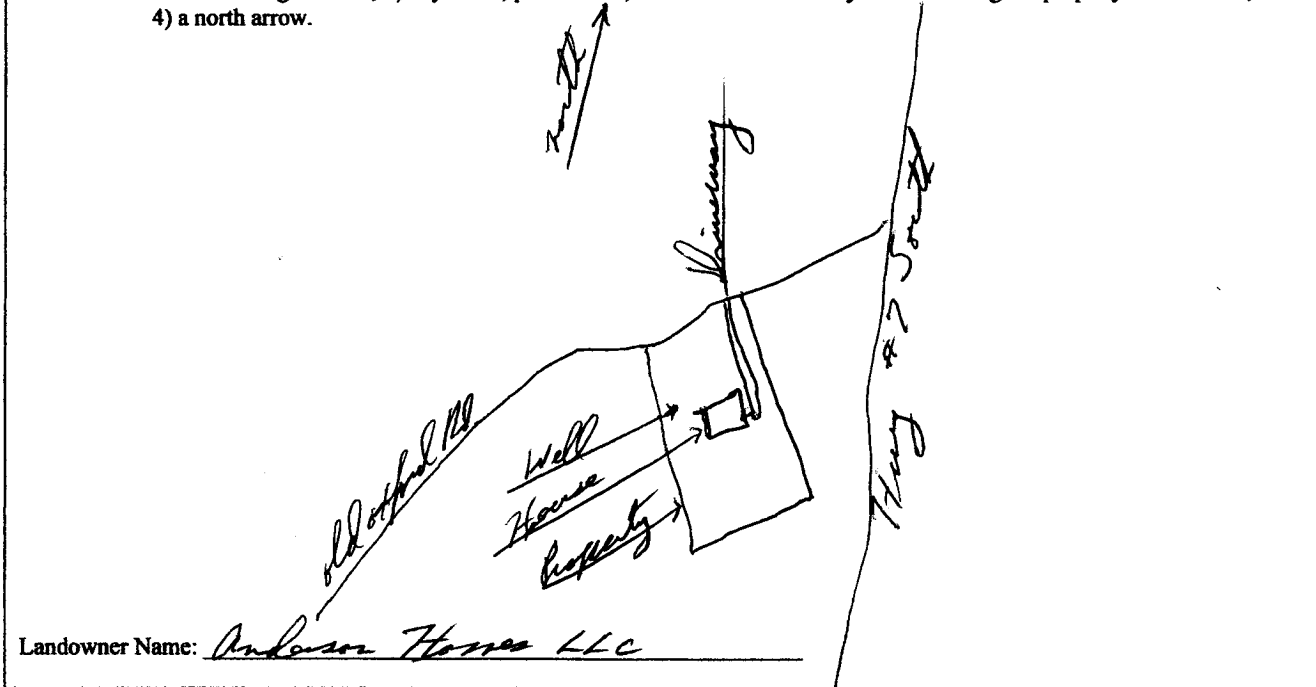

Landowner Name: Anderson Homes LLC

Form: OLWR-SWR-1A

I certify that the well/borehole was drilled, constructed, and completed in accordance with all applicable requirements of the Mississippi Department of Environmental Quality and the Mississippi Department of Health regulations, if applicable, and state laws.

LARRY CARPENTER 0-166 11-3-09
 Print Name of Responsible Licensee and License No. Date

Larry Carpenter
 Signature of Licensee

RECEIVED
 NOV 30 2009
 BY: OLWR

Main body of handwritten text on the left side of the page, consisting of several lines of cursive script.

Main body of handwritten text on the right side of the page, consisting of several lines of cursive script.

Handwritten text line located in the middle of the page.

Handwritten text line located below the middle of the page.



Handwritten text line located near the bottom of the page.

Handwritten text line located at the very bottom of the page.

STATE WELL REPORT

Part 2

Pump Installer's Completion Report
 Mississippi Department of Environmental Quality
 Office of Land and Water Resources
 P.O. Box 10631
 Jackson, MS 39289-0631
 (601)961-5210
 (601)354-6938 (fax)

For Office Use Only:

Aquifer: S 57
 Well #: _____
 Elevation: _____

County: Marshall
 Permit #: 0-162
 Driller: Larry Carpenter
 Date completed: 10-31-09
 Copy information from block on Part 1

This part of the report must be completed by a licensed water well contractor or a licensed pump installer. A copy of Part 1 of the report must be attached and both parts filed with the Department at the above address within 30 days of well completion.

Well Owner Information	Well Location
Owner Name: <u>Asheboro Homes LLC</u>	Latitude: _____ Longitude: _____
Mailing Address: <u>P.O. Box 517c</u>	Method of Lat/Long (check one): Conventional Survey _____ USGS quad _____, Hand-held GPS _____, Survey-grade GPS _____
<u>Holly Springs</u> no. <u>38635</u> City State Zip Code	_____ 1/4 _____ 1/4 Sec <u>26 T 55 R 30</u>
Telephone No. <u>(662) 252-3500</u>	Distance Direction Nearest Town <u>2 1/2 Miles South of Waterford</u>

Pump Type Circle one	Power Type Circle one
Air Lift Jet <input checked="" type="radio"/> <u>Submersible</u>	Diesel Engine Gasoline Engine Natural Gas
Bucket Piston Turbine	<input checked="" type="radio"/> <u>Electric Motor</u> Hand Tractor PTO
Centrifugal Rotary Flowing Well	Windmill Other (specify): _____
Other (specify): _____	Horse Power Rating of Motor: <u>3/4</u>
Date Pump Installed: <u>10-31-09</u>	Setting Depth: <u>170</u> feet
Rated Pump Capacity: <u>12</u> Gallons Per Minute	Number of Stages: <u>11</u>

Pump Test Data	Method of Measuring Water Level Circle one
Date Well Tested: <u>10-31-09</u>	Air Line Electric Measuring Line <input checked="" type="radio"/> <u>Steel Tape</u>
Static Water Level (A): <u>150</u> Feet Below Land Surface	Other (specify): _____
Pumping Water Level (B): <u>155</u> Feet Below Land Surface	For flowing well, measured shut in head: _____ feet
Drawdown [(B) - (A)]: <u>5</u> Feet Below Land Surface	Well yielded <u>15</u> GPM with a drawdown of
Test Pumping Rate: <u>15</u> Gallons Per Minute	<u>5</u> feet after <u>4</u> hours of pumping
Duration of Pump Test (minimum 4 hours): <u>4</u> hours	

I HEREBY CERTIFY that the above statements are true to the best of my knowledge.

LARRY CARPENTER 0-162
 Print Name of Pump Installer and License No. (if applicable)

Larry Carpenter
 Signature of Pump Installer

Form: **OLWR 5071-B**

NOV 30 2009

BY: **OLWR**