

County: Marshall  
 Permit #: 0-162  
 Driller: Larry Carpenter  
 Date drilling completed: 5-28-2011

**State Well Report**  
**Part 1 - Driller's Log**  
 Mississippi Department of Environmental Quality  
 Office of Land and Water Resources  
 P.O. Box 10631  
 Jackson, MS 39289-0631  
 (601)961-5210  
 (601)354-6938 (fax)

**For Office Use Only:**  
 Aquifer: D330  
 Well #: N113  
 L. S. Elevation: \_\_\_\_\_  
 E-log #: \_\_\_\_\_

*State Law requires that this report be prepared by the license holder responsible for the work and filed with the Department at the above address within 30 days of completion of drilling of the well or borehole.*

Information on Well Owner (Landowner if borehole is not for a water well)	Well or Borehole Location
Owner Name: <u>Tony McClain</u>	Latitude: <u>34° 46' 40"</u> Longitude: <u>89° 36' 30"</u>
Mailing Address: <u>33 Misty Ridge</u>	Method of Lat/Long (circle one): <u>Hand-held GPS</u> Survey-grade GPS
<u>Byhalia MS 38611</u>	USGS quad, <u>Hand-held GPS</u> Survey-grade GPS
City State Zip Code	<u>NW NE Sec 3</u> T. <u>4S</u> Rng <u>4W</u>
Telephone No. <u>662 750-4110</u>	Distance Direction Nearest Town
	<u>4</u> Miles <u>SW</u> of <u>Red Banks</u>

**Well / Borehole Data**

Date drilling started: 5-28-11 Date drilling completed: 5-28-11 Hole depth: 207' Hole diameter: 8"

Location of the source of any surface water used for drilling: well water

Method of dosing and volume of Chlorine used in drilling and development: 1/2 lb Chlorine to 1000 Gal. Water

Logs run (circle all applicable): (No log run) Electric Gamma Ray Density Sonic Neutron Other: \_\_\_\_\_

Name of organization running log(s): \_\_\_\_\_

Purpose of borehole (check one): Water Well  Geotechnical/Geological Investigation \_\_\_\_\_ Ground Source Heat Pump \_\_\_\_\_

Seismic Survey \_\_\_\_\_ Other (describe) \_\_\_\_\_

*If drilling is not related to water well construction, skip the remainder of this block*

Purpose of Well (check one): Home  Industrial \_\_\_\_\_ Public Supply \_\_\_\_\_ Irrigation \_\_\_\_\_ Fish Culture \_\_\_\_\_ Other: \_\_\_\_\_

If a flowing well, method of flow regulation: Valve \_\_\_\_\_ Other (describe) \_\_\_\_\_

Static Water Level: 120 feet above or below (circle one) land surface Date measured: 5-28-11

Method of Measurement (circle one) steel tape electric tape air line other: \_\_\_\_\_

Well depth: 207' Well grouted to a depth of 10 feet Type of grout (circle one): Neat Cement Bentonite Mix

Casing length: 187 feet Casing diameter: 4 inches Type of casing: PVC

Screen length: 20 feet Screen diameter: 4 inches Type of screen: PVC

Screen slot size: 0.13 inches Setting depth: From 187 feet to 207 feet

Type of completion (circle all applicable): (Gravel packed) Underreamed Telescoped Open hole Natural Development

Other (describe): \_\_\_\_\_

Top of lap pipe or reduction in casing: \_\_\_\_\_ feet. *If telescoped or more than one screen, describe on next page*

RECEIVED  
 Form: OLWR-SWR-1A  
 JUN 27 2011  
 BY: OLWR

The sketch below only required for water wells

Description of formations encountered must be provided for all wells and boreholes, unless specifically exempted by regulations

If well telescopes, show depths on sketch

Ground Level 

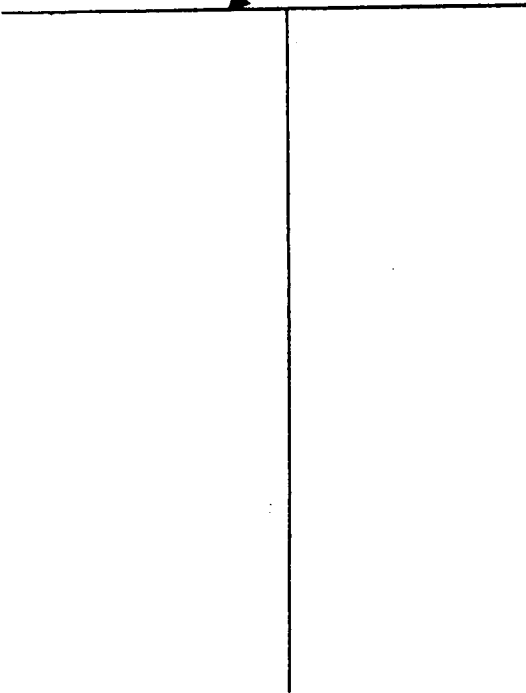

Description of Formations Encountered	From (depth) Ground Level	To (depth)
Surface Soil	0	20
Med. Red Sand	20	45
med White Sand	45	90
White Clay	90	106
Fine White Sand	106	160
Coarse White Sand	160	207

If more than one screen, show location of each on sketch

Sketch the property layout and include the following: 1) the well location; 2) any permanent structures on the property that may aid in locating the well; 3) any roads, power lines, or other items that may aid in locating the property and the well; 4) a north arrow.

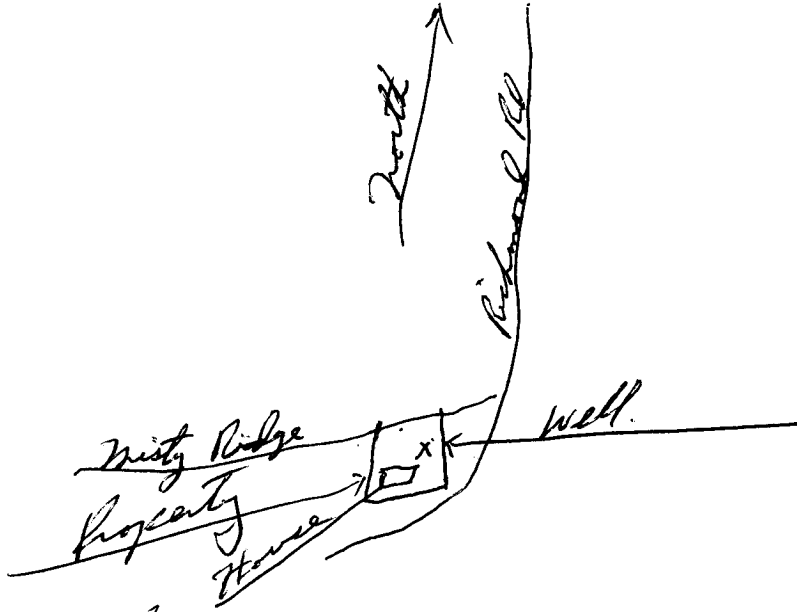

Landowner Name: Joey Mc Clair

Form: OLWR-SWR-1A

I certify that the well/borehole was drilled, constructed, and completed in accordance with all applicable requirements of the Mississippi Department of Environmental Quality and the Mississippi Department of Health regulations, if applicable, and state laws.

Larry Carpenter #0-162

6-2-11

Larry Carpenter

Print Name of Responsible Licensee and License No.

Date

Signature of Licensee

RECEIVED

JUN 17 2011

BY: OLWR

# STATE WELL REPORT

## Part 2

**Pump Installer's Completion Report**  
 Mississippi Department of Environmental Quality  
 Office of Land and Water Resources  
 P.O. Box 10631  
 Jackson, MS 39289-0631  
 (601)961-5210  
 (601)354-6938 (fax)

**For Office Use Only:**

Aquifer: \_\_\_\_\_

Well #: N 113

Elevation: \_\_\_\_\_

County: Marshall

Permit #: 0-162

Driller: Larry Carpenter

Date completed: 5-28-2011

*Copy information from block on Part 1*

*This part of the report must be completed by a licensed water well contractor or a licensed pump installer. A copy of Part 1 of the report must be attached and both parts filed with the Department at the above address within 30 days of well completion.*

Well Owner Information	Well Location
Owner Name: <u>Tony Mc Clain</u>	Latitude: <u>34.46410</u> Longitude: <u>89.36.360</u>
Mailing Address: <u>33 Misty Ridge</u>	Method of Lat/Long (check one): Conventional Survey <input type="checkbox"/>
<u>Buhala MS 38611</u>	USGS quad _____, Hand-held GPS <input checked="" type="checkbox"/> , Survey-grade GPS <input type="checkbox"/>
City State Zip Code	_____ 1/4 _____ 1/4 Sec <u>3</u> T <u>45</u> R <u>4W</u>
Telephone No. <u>(662) 750-4110</u>	Distance Direction Nearest Town
	<u>4</u> Miles <u>SW</u> of <u>Red Banks</u>

Pump Type Circle one	Power Type Circle one
Air Lift Jet <input type="checkbox"/> <b>Submersible</b> <input checked="" type="checkbox"/>	Diesel Engine Gasoline Engine Natural Gas
Bucket Piston <input type="checkbox"/> Turbine <input type="checkbox"/>	<b>Electric Motor</b> <input checked="" type="checkbox"/> Hand <input type="checkbox"/> Tractor PTO <input type="checkbox"/>
Centrifugal Rotary <input type="checkbox"/> Flowing Well <input type="checkbox"/>	Windmill Other (specify): _____
Other (specify): _____	Horse Power Rating of Motor: <u>3/4</u>
Date Pump Installed: <u>5-28-11</u>	Setting Depth: <u>140</u> feet
Rated Pump Capacity: <u>12</u> Gallons Per Minute	Number of Stages: <u>11</u>

Pump Test Data	Method of Measuring Water Level Circle one
Date Well Tested: <u>5-28-11</u>	Air Line Electric Measuring Line <b>Steel Tape</b> <input checked="" type="checkbox"/>
Static Water Level (A): <u>120</u> Feet Below Land Surface	Other (specify): _____
Pumping Water Level (B): <u>126</u> Feet Below Land Surface	For flowing well, measured shut in head: _____ feet
Drawdown [(B) - (A)]: <u>6</u> Feet Below Land Surface	Well yielded <u>15</u> GPM with a drawdown of
Test Pumping Rate: <u>15</u> Gallons Per Minute	<u>6</u> feet after <u>4</u> hours of pumping
Duration of Pump Test (minimum 4 hours): <u>4</u> hours	

I HEREBY CERTIFY that the above statements are true to the best of my knowledge.

Larry Carpenter #0-162  
 Print Name of Pump Installer and License No. (if applicable)

Larry Carpenter  
 Signature of Pump Installer

RECEIVED

JUN 7 2011

Form: OLWR-SWR-1B

BY: OLWR