

472

STATE WELL REPORT

Part I

Driller's Log

Mississippi Department of Environmental Quality
Office of Land and Water Resources
P.O. Box 2309
Jackson, MS 39225-2309
(601)961-5210
(601)360-0535 (fax)

For Office Use Only:

Well #: J 362
Aquifer: _____
E-Log #: _____

County: Marshall
 Permit #: 0-162
 Driller: Larry Carpenter
 Date drilling completed: 5-15-19

State Law requires that this report be prepared by the license holder responsible for the work and filed with the Department at the above address within 30 days of completion of drilling of the well or borehole.

Well Owner Information <i>(Landowner if borehole is not for a water well)</i>	Well or Borehole Location
Owner Name: <u>Charlie Higgins</u>	Latitude: <u>34° 83' 29.67"</u> Longitude: <u>89° 57' 5.993"</u>
Mailing Address: <u>310 Church Rd</u>	Method of Lat/Long (check one): Conventional Survey _____, USGS quad _____, Hand-held GPS <u>X</u> , Survey-grade GPS _____
<u>Red Banks</u> <u>MS</u> <u>38661</u>	<u>SE</u> 1/4 <u>SW</u> 1/4, Sec. <u>12</u> T <u>35</u> R <u>4W</u>
City State Zip Code	<u>1</u> Miles <u>W</u> of <u>Red Banks</u>
Telephone No. (<u>901</u>) <u>484 6864</u>	(Distance) (Direction) (Nearest Town)

Well / Borehole Data

Date drilling started: 5-15-19 Date drilling completed: 5-15-19 Hole depth: 200 Hole diameter: 8"

Location of the source of any surface water used for drilling: Well Water

Method of dosing and volume of Chlorine used in drilling and development: 1/2 lbs Chlorine to 1000 gal water

Logs run (circle all applicable): No log run Electric Gamma Ray Density Sonic Neutron Other: _____

Name of organization running log(s): _____

Purpose of borehole (circle one): Water Well Geotechnical/Geological Investigation Ground Source Heat Pump
 Seismic Survey Other (describe) _____

If drilling is not related to water well construction, skip the remainder of this block

Purpose of Well (circle all applicable): Home Industrial Public Supply Irrigation Fish Culture

Other (describe): _____

If a flowing well, method of flow regulation: Valve _____ Other (describe) _____

Static Water Level: 139 Ft feet [above or below] and surface Date measured: 5-15-19

Method of measurement (circle one): Steel tape Electric tape Air line Other (describe): _____

Well depth: 200 Well grouted to a depth of: 10 feet Type of grout (circle one): Neat Cement Bentonite Mix

Casing length: 180 feet Casing diameter: 4 inches Type of casing: PVC

Screen length: 20 feet Screen diameter: 4 inches Type of screen: PVC

Screen slot size: .013 inches Setting depth: From 180 feet to 200 feet

Type of completion (circle all applicable): Gravel packed Underreamed Open hole Natural Development

Other (describe): _____

Top of lap pipe or reduction in casing: _____ feet

If telescoped or more than one screen, describe on next page

RECEIVED
JUN 24 2019
BY OLWR

STATE WELL REPORT

Part 2

Pump Installer's Completion Report

Mississippi Department of Environmental Quality
Office of Land and Water Resources

P.O. Box 2309
Jackson, MS 39225-2309

(601)961-5210
(601) 360-0535 (fax)

For Office Use Only:

Well #: J362

Aquifer: _____

County: Marshall
Permit #: 0-162
Driller: Larry Carpenter
Date completed: 5-15-19
Copy information from block on Part 1

This part of the report must be completed by a licensed water well contractor or a licensed pump installer. A copy of Part 1 of the report must be attached and both parts filed with the Department at the above address within 30 days of well completion.

Well Owner Information	Well Location
Owner Name: <u>Charlie Higgins</u>	Latitude: <u>34° 33' 29.67"</u> Longitude: <u>89° 57' 5.993"</u>
Mailing Address: <u>310 Church Rd</u>	Method of Lat/Long (check one): Conventional Survey _____, USGS quad _____, Hand-held GPS <input checked="" type="checkbox"/> , Survey-grade GPS _____
<u>Red Banks MS 38661</u>	_____ 1/4 _____ 1/4, Sec. <u>12</u> T. <u>3S</u> R. <u>4W</u>
City State Zip Code	<u>1</u> Miles <u>W</u> of <u>Red Banks</u>
Telephone No. <u>(901) 484-6864</u>	(Distance) (Direction) (Nearest Town)

Pump Type (circle one)

Submersible Turbine Air Lift Centrifugal Flowing Well Jet Piston Rotary Other (describe): _____

Date Pump Installed: 5-15-19 Rated Pump Capacity: 20 Gallons Per Minute

Is This Pump (circle one): New Repaired Replacement

Power Type (circle one)

Electric Diesel Gasoline Natural Gas Tractor PTO Windmill Other (describe): _____

Horse Power Rating of Motor: _____ Setting Depth: _____ feet Number of Stages: _____

Pump Test Data for Non Flowing Well

Date Well Tested: 5-15-19 Duration of Pump Test (minimum 4 hours): 4 hours

Static Water Level (A): 139 Feet Below Land Surface Pumping Water Level (B): 150 Feet Below Land Surface

Drawdown [(B) - (A)]: 11 Feet Below Land Surface Test Pumping Rate: 20 Gallons Per Minute

Method of measurement (circle one): Steel tape Electric tape Air line Other (describe): _____

Pump Test Data for Flowing Well

Measured shut in head: _____ feet.

Well yielded _____ GPM with a drawdown of _____ feet after _____ hours of pumping

Meter Installation

Meter Manufacturer: _____ Meter Serial Number: _____

Meter Model Number/Name: _____ Type of Meter: _____

Totalizer Register Unit and Multiplier Factor (AF x .001, gal x 1000, etc): _____

Installation Date: _____ Meter installed by: _____

Is This Meter (circle one): New Repaired Replacement

Important: By submitting the above information you are certifying that this meter was installed to manufacturer standards. For agricultural wells, a list of approved meters is on the MDEQ website.

I HEREBY CERTIFY that the above statements are true to the best of my knowledge.

Larry Carpenter 0-162 5-15-19 Larry Carpenter
Print Name of Pump Installer and License No. (if applicable) Date Signature of Pump Installer

RECEIVED
JUN 24 2019
BY OLWR

County: Marshall
 Permit #: 0-162

For Office Use Only:
 Well #: J362

The sketch below only required for water wells
If well telescopes, show depths on sketch.

Description of formations encountered must be provided for all wells and boreholes, unless specifically exempted by regulations

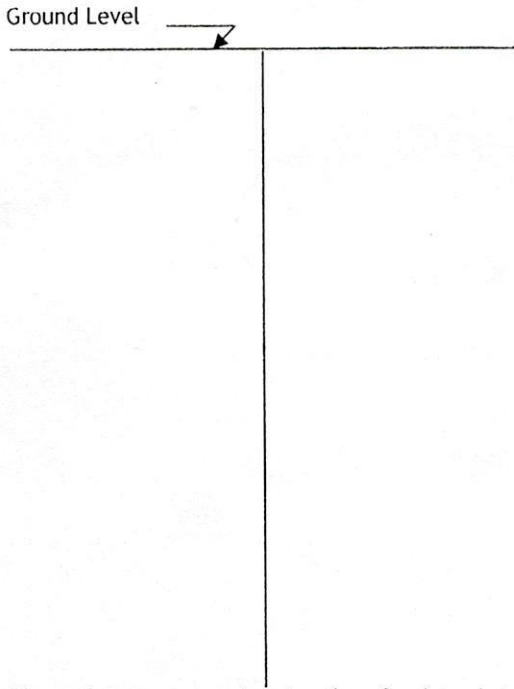

Description of Formations Encountered	From (depth)	To (depth)
Surface Soil	Ground level	0
Red Sand	20	62
Clay	62	120
Fine Sand	120	135
Clay	135	170
Course White Sand	170	200

If more than one screen, show location of each on sketch

Sketch the property layout and include the following:

- 1) the well location
- 2) any permanent structures on the property that may aid in locating the well
- 3) any roads, power lines, or other items that may aid in locating the property and the well
- 4) north arrow

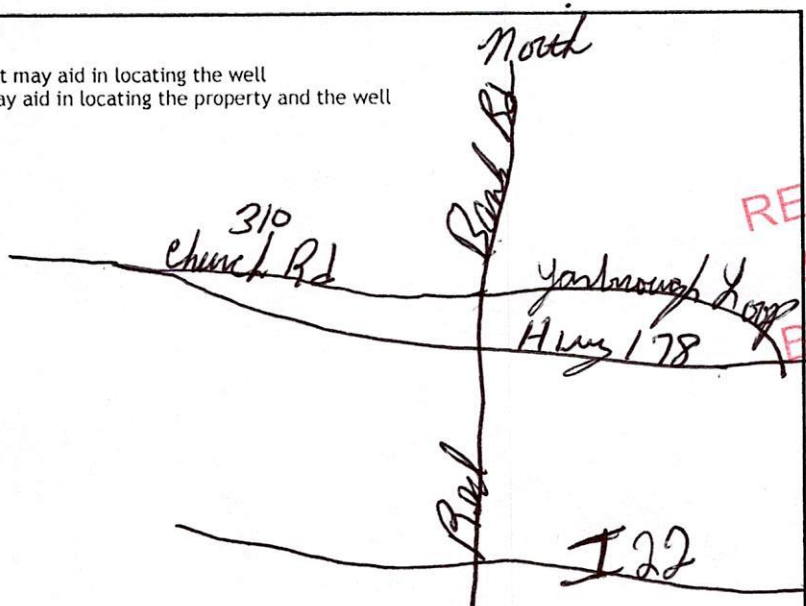

RECEIVED
 JUN 24 2019
 BY OLWR

Landowner Name: Charlie Heggins

I HEREBY CERTIFY that the well/borehole was drilled, constructed, and completed in accordance with all applicable requirements of the Mississippi Department of Environmental Quality and the Mississippi Department of Health regulations, if applicable, and state laws.

Larry Carpenter 0-162-5-15-19 Larry Carpenter
 Print Name of Responsible Licensee and License No. Date Signature of Licensee