

# State Well Report

## Part I - Driller's Log

Mississippi Department of Environmental Quality  
Office of Land and Water Resources  
P.O. Box 10631  
Jackson, MS 39289-0631  
(601)961-5210  
(601)354-6938 (fax)

County: Marshall  
Permit #: \_\_\_\_\_  
Driller: James W. Mason  
Date drilling completed: 1-7-08

For Office Use Only:  
Aquifer: \_\_\_\_\_  
Well #: J-279  
L. S. Elevation: \_\_\_\_\_  
E-log #: \_\_\_\_\_

**State Law requires that this report be prepared by the license holder responsible for the work and filed with the Department at the above address within 30 days of completion of drilling of the well or borehole.**

Information on Well Owner (Landowner if borehole is not for a water well)	Well or Borehole Location
Owner Name: <u>Rehin Briggs</u>	Latitude: <u>34° 49' 24" N</u> Longitude: <u>89° 40' 13" W</u>
Mailing Address: <u>60 Sandage</u>	Method of Lat/Long (circle one): <u>44</u> Conventional Survey, <u>07</u>
<u>Byhola</u> MS <u>39611</u>	USGS quad, Hand-held GPS, Survey-grade GPS
City State Zip Code	<u>NW 1/4 NW 1/4 Sec 18</u> ✓ <u>Twn 35</u> ✓ <u>Rng 4W</u> ✓
Telephone No. <u>(601) 326-6775</u>	Distance Direction Nearest Town
	<u>1</u> Miles <u>SE</u> of <u>Wadsworth</u>

**Well / Borehole Data**

Date drilling started: 1-7-08 Date drilling completed: 1-7-08 Hole depth: 140' Hole diameter: 6 3/4"

Location of the source of any surface water used for drilling: NA

Method of dosing and volume of Chlorine used in drilling and development: NA

Logs run (circle all applicable): No log run Electric Gamma Ray Density Sonic Neutron Other: \_\_\_\_\_

Name of organization running log(s): NA

Purpose of borehole (check one): Water Well  Geotechnical/Geological Investigation \_\_\_\_\_ Ground Source Heat Pump \_\_\_\_\_

Seismic Survey \_\_\_\_\_ Other (describe) \_\_\_\_\_

**If drilling is not related to water well construction, skip the remainder of this block**

Purpose of Well (check one): Home  Industrial \_\_\_\_\_ Public Supply \_\_\_\_\_ Irrigation \_\_\_\_\_ Fish Culture \_\_\_\_\_ Other: \_\_\_\_\_

If a flowing well, method of flow regulation: Valve NA Other (describe) \_\_\_\_\_

Static Water Level: 65 feet above or below (circle one) land surface Date measured: 1-14-08

Method of Measurement (circle one) steel tape electric tape air line other: string weight

Well depth: 140 Well grouted to a depth of 10 feet Type of grout (circle one): Neat Cement Bentonite Mix

Casing length: 130 feet Casing diameter: 4 inches Type of casing: pvc

Screen length: 10 feet Screen diameter: 4 inches Type of screen: pvc

Screen slot size: 0.10 inches Setting depth: From 130 feet to 140 feet

Type of completion (circle all applicable): Gravel packed Underreamed Telescoped Open hole Natural Development

Other (describe): NA

Top of lap pipe or reduction in casing: NA feet. **If telescoped or more than one screen, describe on next page**

Form: OLWR-SWR-1A

RECEIVED

FEB 11 2008

BY: OLWR

J-279

The sketch below only required for water wells

Description of formations encountered must be provided for all wells and boreholes, unless specifically exempted by regulations

If well telescopes, show depths on sketch.

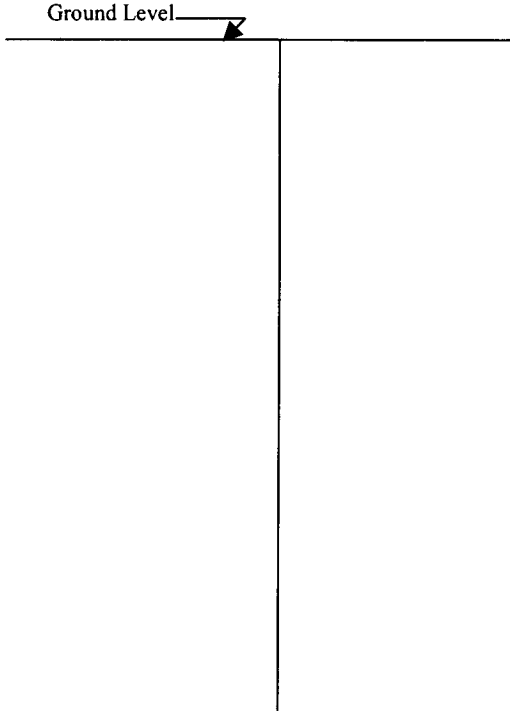

Description of Formations Encountered	From (depth)	To (depth)
clay dirt	Ground Level	15'
red sand	15'	18'
white sand	18'	50'
white clay	50'	100'
white sand	100'	140'

If more than one screen, show location of each on sketch

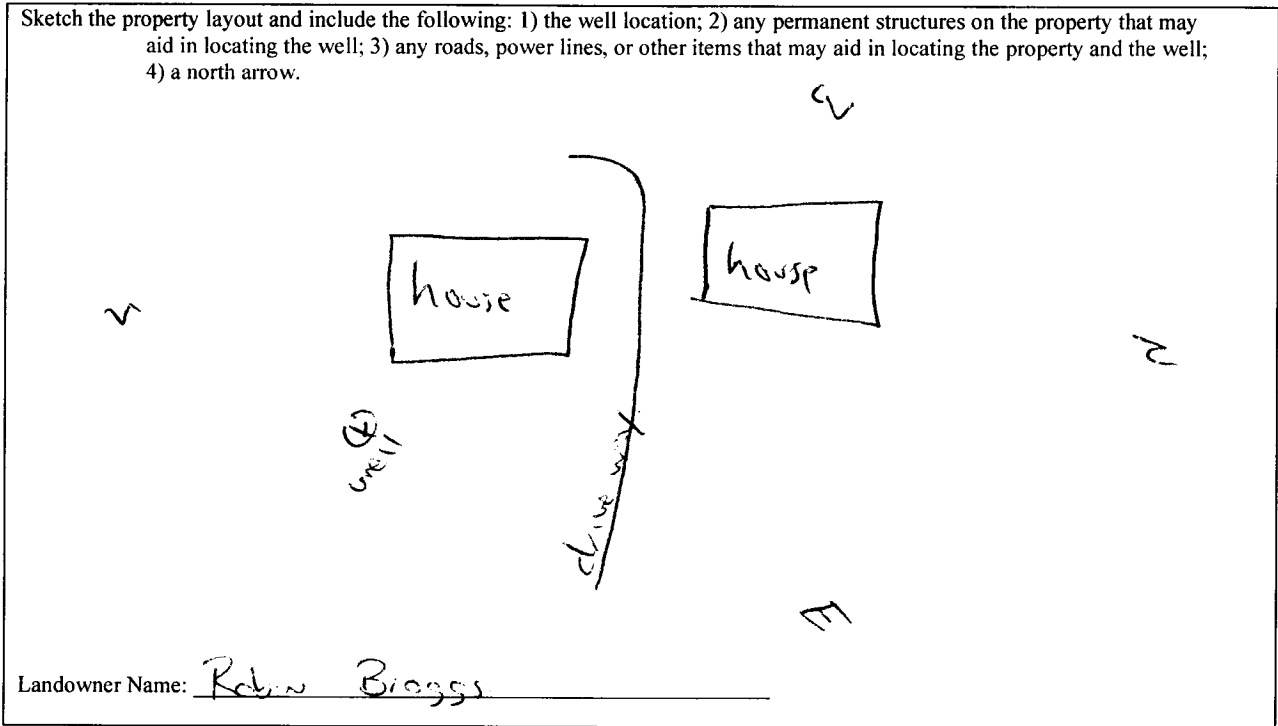

Form: OLWR-SWR-1A

I certify that the well/borehole was drilled, constructed, and completed in accordance with all applicable requirements of the Mississippi Department of Environmental Quality and the Mississippi Department of Health regulations, if applicable, and state laws.

Jones W. Mason 0620      2-5-08  
 Print Name of Responsible Licensee and License No.      Date

Jones W. Mason  
 Signature of Licensee

RECEIVED  
 FEB 11 2008  
 BY OLWR

# STATE WELL REPORT

## Part 2

**Pump Installer's Completion Report**  
 Mississippi Department of Environmental Quality  
 Office of Land and Water Resources  
 P.O. Box 10631  
 Jackson, MS 39289-0631  
 (601)961-5210  
 (601)354-6938 (fax)

County: Marshall  
 Permit #: \_\_\_\_\_  
 Driller: Jones w. Moson  
 Date completed: 1-14-08  
*Copy information from block on Part 1*

**For Office Use Only:**

Aquifer: \_\_\_\_\_  
 Well #: J-279  
 Elevation: \_\_\_\_\_

*This part of the report must be completed by a licensed water well contractor or a licensed pump installer. A copy of Part 1 of the report must be attached and both parts filed with the Department at the above address within 30 days of well completion.*

Well Owner Information	Well Location
Owner Name: <u>Robin Briggs</u>	Latitude: <u>34.49741</u> Longitude: <u>89.40113</u>
Mailing Address: <u>60 Sandage</u>	Method of Lat/Long (check one): Conventional Survey _____, USGS quad _____, Hand-held GPS <input checked="" type="checkbox"/> , Survey-grade GPS _____
<u>Byhalia ms 38611</u> City State Zip Code	<u>Nw 1/4 Nw 1/4 Sec 18 T 35 R 4w</u>
Telephone No. <u>(601) 326-6775</u>	Distance Direction Nearest Town <u>1 Miles SE of W2/SCW</u>

Pump Type Circle one	Power Type Circle one
Air Lift Jet <input type="checkbox"/> <u>Submersible</u>	Diesel Engine Gasoline Engine Natural Gas
Bucket Piston <input type="checkbox"/> Turbine <input type="checkbox"/>	<u>Electric Motor</u> Hand <input type="checkbox"/> Tractor PTO <input type="checkbox"/>
Centrifugal Rotary <input type="checkbox"/> Flowing Well <input type="checkbox"/>	Windmill Other (specify): _____
Other (specify): _____	Horse Power Rating of Motor: <u>3/4</u>
Date Pump Installed: <u>1-14-08</u>	Setting Depth: <u>130</u> feet
Rated Pump Capacity: <u>10</u> Gallons Per Minute	Number of Stages: <u>8</u>

Pump Test Data	Method of Measuring Water Level Circle one
Date Well Tested: <u>1-14-08</u>	Air Line Electric Measuring Line Steel Tape
Static Water Level (A): <u>65</u> Feet Below Land Surface	Other (specify): <u>String/weight</u>
Pumping Water Level (B): <u>NA</u> Feet Below Land Surface	For flowing well, measured shut in head: <u>NA</u> feet
Drawdown [(B) - (A)]: <u>NA</u> Feet Below Land Surface	Well yielded <u>10</u> GPM with a drawdown of <u>NA</u> feet after <u>24</u> hours of pumping
Test Pumping Rate: <u>10</u> Gallons Per Minute	
Duration of Pump Test (minimum 4 hours): <u>24</u> hours	

I HEREBY CERTIFY that the above statements are true to the best of my knowledge.

Jones w. Moson 0620 \_\_\_\_\_  
 Print Name of Pump Installer and License No. (if applicable) Signature of Pump Installer

Form: OLWR-SWR-1B

RECEIVED  
 FEB 11 2008  
 BY: OLWR