

# State Well Report

## Part 1 - Driller's Log

Mississippi Department of Environmental Quality  
Office of Land and Water Resources  
P.O. Box 10631  
Jackson, MS 39289-0631  
(601)961-5210  
(601)354-6938 (fax)

County: Marshall  
Permit #: \_\_\_\_\_  
Driller: Jones w. Mason  
Date drilling completed: 10-24-06

**For Office Use Only:**

Aquifer: \_\_\_\_\_  
Well #: H-289  
L. S. Elevation: \_\_\_\_\_  
E-log #: \_\_\_\_\_

**State Law requires that this report be prepared by the license holder responsible for the work and filed with the Department at the above address within 30 days of completion of drilling of the well or borehole.**

Information on Well Owner <i>(Landowner if borehole is not for a water well)</i>	Well or Borehole Location
Owner Name: <u>Mike Mezier</u>	Latitude: <u>34° 49' 800"</u> Longitude: <u>89° 40' 844"</u>
Mailing Address: <u>Lot 18 Beechtree</u> <u>mezers plantation subdivision</u>	Method of Lat/Long (circle one): Conventional Survey, <u>48</u> USGS quad, <u>Hand-held GPS</u> , Survey-grade GPS <u>50</u>
City: <u>Byholie</u> State: <u>MS</u> Zip Code: <u>38611</u>	<u>NE</u> 1/4 <u>NW</u> 1/4 Sec <u>13</u> Twn <u>35</u> Rng <u>5w</u>
Telephone No.: <u>901, 359-2191</u>	Distance: <u>1/4</u> Miles Direction: <u>SE</u> of Nearest Town: <u>Warsaw</u>
Well / Borehole Data	
Date drilling started: <u>10-24-06</u> Date drilling completed: <u>10-24-06</u> Hole depth: <u>110'</u> Hole diameter: <u>63/4</u>	
Location of the source of any surface water used for drilling: <u>NA</u>	
Method of dosing and volume of Chlorine used in drilling and development: <u>NA</u>	
Logs run (circle all applicable): <u>No log run</u> Electric Gamma Ray Density Sonic Neutron Other: _____	
Name of organization running log(s): <u>NA</u>	
Purpose of borehole (check one): Water Well <input checked="" type="checkbox"/> Geotechnical/Geological Investigation _____ Ground Source Heat Pump _____	
Seismic Survey _____ Other (describe) _____	
<b><i>If drilling is not related to water well construction, skip the remainder of this block</i></b>	
Purpose of Well (check one): Home <input checked="" type="checkbox"/> Industrial _____ Public Supply _____ Irrigation _____ Fish Culture _____ Other: _____	
If a flowing well, method of flow regulation: Valve <u>NA</u> Other (describe) _____	
Static Water Level: <u>54</u> feet above of <u>below</u> (circle one) land surface Date measured: <u>11-9-06</u>	
Method of Measurement (circle one) steel tape electric tape air line other: <u>stringweight</u>	
Well depth: <u>110'</u> Well grouted to a depth of <u>10</u> feet Type of grout (circle one): Neat Cement <u>Bentonite</u> Mix	
Casing length: <u>100</u> feet Casing diameter: <u>4</u> inches Type of casing: <u>pvc</u>	
Screen length: <u>10</u> feet Screen diameter: <u>4</u> inches Type of screen: <u>pvc</u>	
Screen slot size: <u>.010</u> inches Setting depth: From <u>100</u> feet to <u>110</u> feet	
Type of completion (circle all applicable): <u>Gravel packed</u> Underreamed Telescoped Open hole Natural Development	
Other (describe): <u>NA</u>	
Top of lap pipe or reduction in casing: <u>NA</u> feet. <b><i>If telescoped or more than one screen, describe on next page</i></b>	

Form: OLWR-SWR-1A

RECEIVED  
NOV 27 2006  
BY: OLWR

The sketch below only required for water wells

If well telescopes, show depths on sketch.

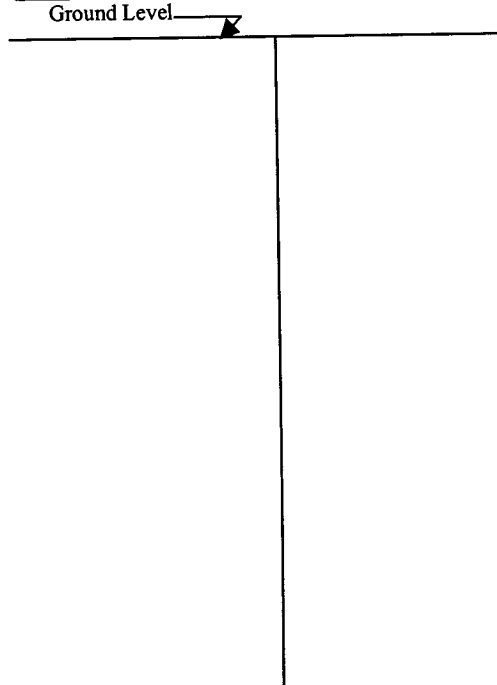

Description of formations encountered must be provided for all wells and boreholes, unless specifically exempted by regulations

Description of Formations Encountered	From (depth)	To (depth)
clay dirt	Ground Level	26
white sand	26	40
white clay	40	60
white sand	60	110

If more than one screen, show location of each on sketch

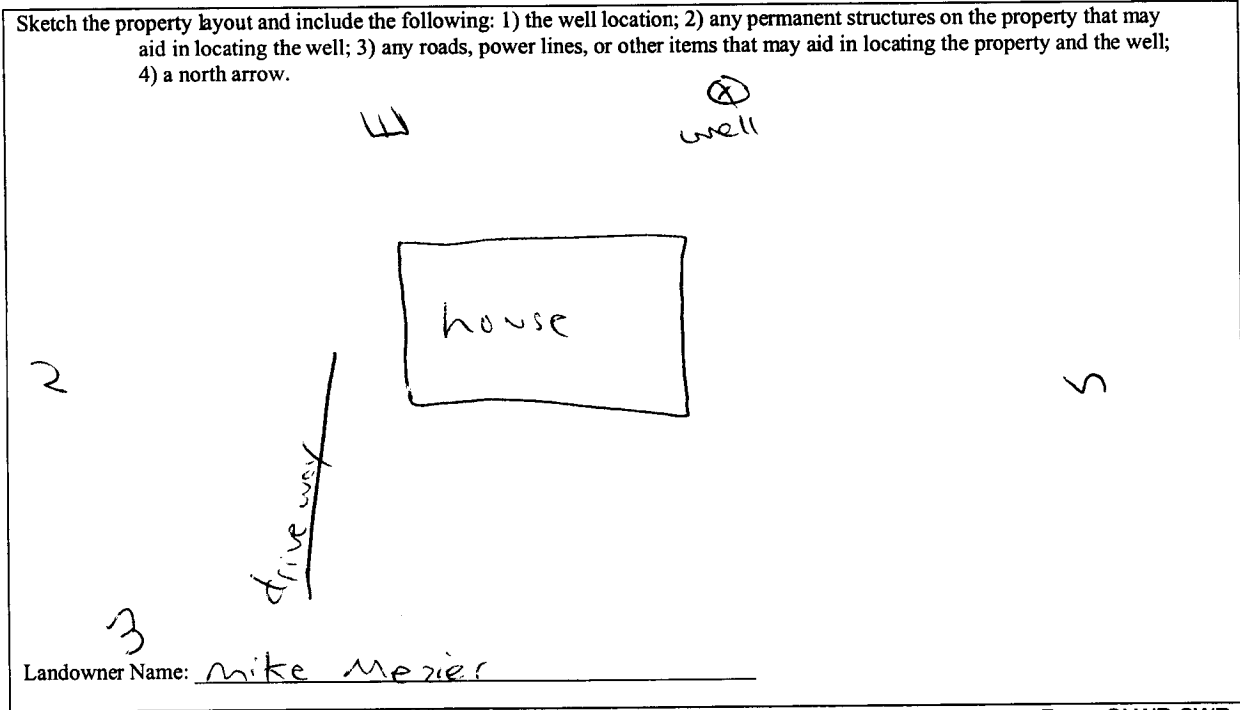

Form: OLWR-SWR-1A

I certify that the well/borehole was drilled, constructed, and completed in accordance with all applicable requirements of the Mississippi Department of Environmental Quality and the Mississippi Department of Health regulations, if applicable, and state laws.

James W. Mason    C-670    11-17-06  
 Print Name of Responsible Licensee and License No.      Date

James W. Mason  
 Signature of Licensee

**RECEIVED**  
 NOV 27 2006  
 BY: OLWR

# STATE WELL REPORT

## Part 2

**Pump Installer's Completion Report**  
 Mississippi Department of Environmental Quality  
 Office of Land and Water Resources  
 P.O. Box 10631  
 Jackson, MS 39289-0631  
 (601)961-5210  
 (601)354-6938 (fax)

County: Marshall  
 Permit #: \_\_\_\_\_  
 Driller: Jones w. Moser  
 Date completed: 11-9-06  
*Copy information from block on Part 1*

**For Office Use Only:**

Aquifer: \_\_\_\_\_  
 Well #: H-289  
 Elevation: \_\_\_\_\_

*This part of the report must be completed by a licensed water well contractor or a licensed pump installer. A copy of Part 1 of the report must be attached and both parts filed with the Department at the above address within 30 days of well completion.*

Well Owner Information	Well Location
Owner Name: <u>Mike Mezier</u>	Latitude: <u>34.49.800</u> Longitude: <u>89.40.844</u>
Mailing Address: <u>Lot 18 Beechtree</u>	Method of Lat/Long (check one): Conventional Survey <u>48</u> , USGS quad _____, Hand-held GPS <input type="checkbox"/> , Survey-grade GPS <input checked="" type="checkbox"/>
<u>Moore's Plantation subdivision</u>	NE <u>1/4</u> NW <u>1/4</u> Sec <u>13</u> T <u>3s</u> R <u>5w</u>
<u>Byhalia MS 38611</u>	Distance _____ Direction _____ Nearest Town _____
City _____ State _____ Zip Code _____	<u>1/4</u> Miles <u>SE</u> of <u>Worison</u>
Telephone No. <u>(901)359-2191</u>	

Pump Type Circle one	Power Type Circle one
Air Lift _____ Jet _____ <u>Submersible</u>	Diesel Engine _____ Gasoline Engine _____ Natural Gas _____
Bucket _____ Piston _____ Turbine _____	<u>Electric Motor</u> _____ Hand _____ Tractor PTO _____
Centrifugal _____ Rotary _____ Flowing Well _____	Windmill _____ Other (specify): _____
Other (specify): _____	Horse Power Rating of Motor: <u>3/4</u>
Date Pump Installed: <u>11-9-06</u>	Setting Depth: <u>80</u> feet
Rated Pump Capacity: <u>12</u> Gallons Per Minute	Number of Stages: <u>11</u>

Pump Test Data	Method of Measuring Water Level Circle one
Date Well Tested: <u>11-9-06</u>	Air Line _____ Electric Measuring Line _____ Steel Tape _____
Static Water Level (A): <u>54</u> Feet Below Land Surface	Other (specify): <u>string weight</u>
Pumping Water Level (B): <u>NA</u> Feet Below Land Surface	For flowing well, measured shut in head: <u>NA</u> feet
Drawdown [(B) - (A)]: <u>NA</u> Feet Below Land Surface	Well yielded <u>12</u> GPM with a drawdown of
Test Pumping Rate: <u>12</u> Gallons Per Minute	<u>NA</u> feet after <u>24</u> hours of pumping
Duration of Pump Test (minimum 4 hours): <u>24</u> hours	

I HEREBY CERTIFY that the above statements are true to the best of my knowledge.

Jones w. Moser \_\_\_\_\_  
 Print Name of Pump Installer and License No. (if applicable) Signature of Pump Installer

**RECEIVED**  
 NOV 27 2006  
 BY: OLWR