

County: Marshall
 Permit #: _____
 Driller: Jones W. Masor
 Date drilling completed: 12-5-05

State Well Report
Part 1 - Driller's Log

Mississippi Department of Environmental Quality
 Office of Land and Water Resources
 P.O. Box 10631
 Jackson, MS 39289-0631
 (601)961-5210
 (601)354-6938 (fax)

For Office Use Only:
 Aquifer: _____
 Well #: H-240
 L. S. Elevation: _____
 E-log #: _____

State Law requires that this report be prepared by the license holder responsible for the work and filed with the Department at the above address within 30 days of completion of drilling of the well or borehole.

<p>Information on Well Owner <i>(Landowner if borehole is not for a water well)</i></p> <p>Owner Name <u>Bobby Peirce</u> Mailing Address: <u>51 Beechtree</u> <u>LOT 19</u> <u>Byhalia MS 38611</u> City State Zip Code Telephone No. <u>(901) 233-6621</u></p>	<p>Well or Borehole Location</p> <p>Latitude: <u>34.49.768</u> Longitude: <u>89.40.880</u> <u>46</u> <u>53</u> Method of Lat/Long (circle one): Conventional Survey, USGS quad, <u>Hand-held GPS</u>, Survey-grade GPS <u>NE</u> <u>1/4</u> <u>NW</u> <u>1/4</u> Sec <u>13</u> <u>Twn</u> <u>33</u> <u>Rng</u> <u>5w</u></p> <p>Distance <u>1/2</u> Miles Direction <u>SE</u> of Nearest Town <u>Warsaw</u></p>
<p>Well / Borehole Data</p> <p>Date drilling started: <u>12-5-05</u> Date drilling completed: <u>12-5-05</u> Hole depth: <u>140'</u> Hole diameter: <u>8"</u></p> <p>Location of the source of any surface water used for drilling: <u>NA</u> Method of dosing and volume of Chlorine used in drilling and development: <u>NA</u></p> <p>Logs run (circle all applicable): <u>No log run</u> Electric Gamma Ray Density Sonic Neutron Other: _____ Name of organization running log(s): <u>NA</u></p> <p>Purpose of borehole (check one): Water Well <input checked="" type="checkbox"/> Geotechnical/Geological Investigation <input type="checkbox"/> Ground Source Heat Pump <input type="checkbox"/> Seismic Survey <input type="checkbox"/> Other (describe) _____</p> <p><i>If drilling is not related to water well construction, skip the remainder of this block</i></p> <p>Purpose of Well (check one): Home <input checked="" type="checkbox"/> Industrial <input type="checkbox"/> Public Supply <input type="checkbox"/> Irrigation <input type="checkbox"/> Fish Culture <input type="checkbox"/> Other: _____</p> <p>If a flowing well, method of flow regulation: Valve <input type="checkbox"/> <u>NA</u> Other (describe) _____</p> <p>Static Water Level: <u>45</u> feet above or <u>below</u> (circle one) land surface Date measured: <u>12-5-05</u></p> <p>Method of Measurement (circle one) steel tape electric tape air line other: <u>String weight</u></p> <p>Well depth: <u>140'</u> Well grouted to a depth of <u>10</u> feet Type of grout (circle one): Neat Cement <u>Bentonite</u> Mix</p> <p>Casing length: <u>130</u> feet Casing diameter: <u>4</u> inches Type of casing: <u>pvc</u></p> <p>Screen length: <u>10</u> feet Screen diameter: <u>4</u> inches Type of screen: <u>pvc</u></p> <p>Screen slot size: <u>.010</u> inches Setting depth: From <u>130</u> feet to <u>140</u> feet</p> <p>Type of completion (circle all applicable): <u>Gravel packed</u> Underreamed Telescoped Open hole Natural Development Other (describe): <u>NA</u></p> <p>Top of lap pipe or reduction in casing: <u>NA</u> feet. <i>If telescoped or more than one screen, describe on next page</i></p>	

Form: OLWR-SWR-1A

RECEIVED
 JAN 06 2006
 BY: OLWR

H-240

The sketch below only required for water wells

Description of formations encountered must be provided for all wells and boreholes, unless specifically exempted by regulations

If well telescopes, show depths on sketch.

Ground Level

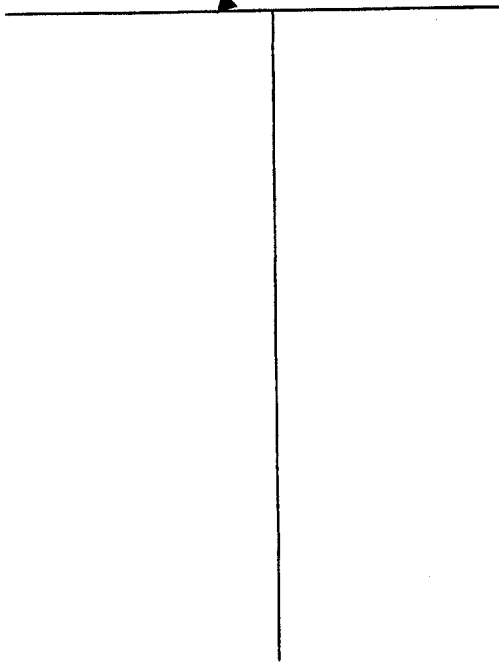

Description of Formations Encountered	From (depth)	To (depth)
clay dirt	Ground Level	25
gravel	25	28
white clay	28	45
white sand	45	140

If more than one screen, show location of each on sketch

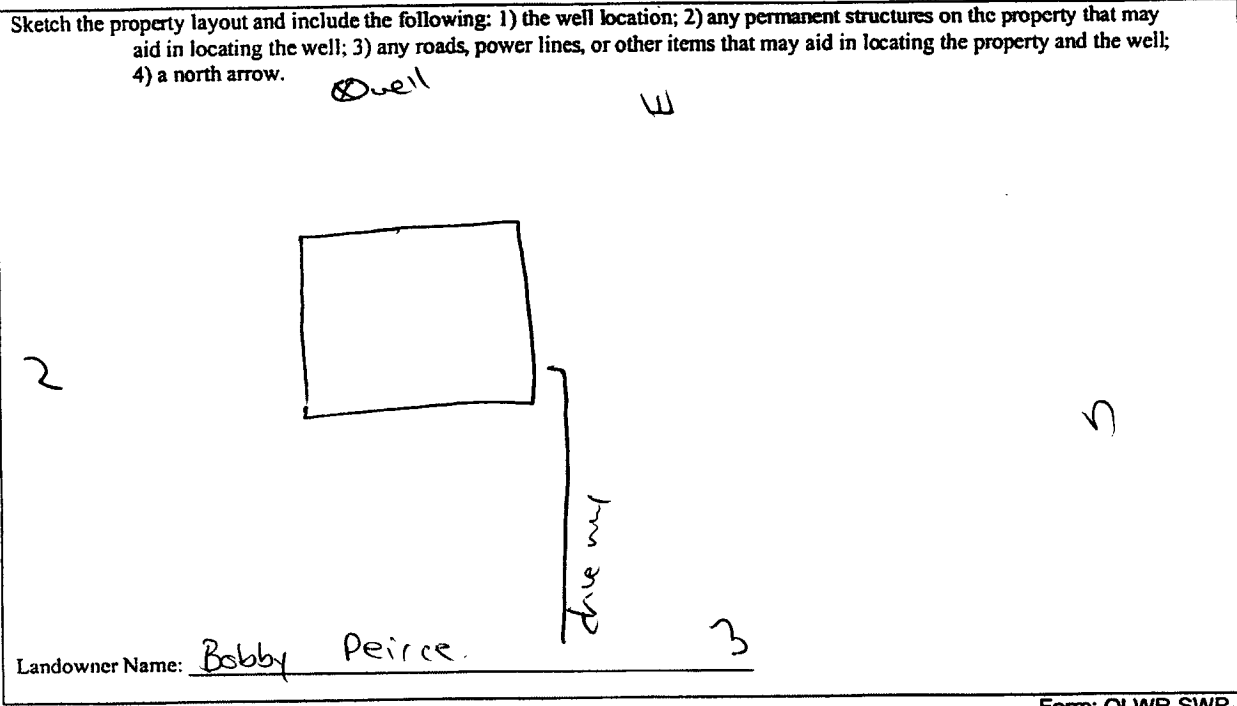

Form: OLWR-SWR-1A

I certify that the well/borehole was drilled, constructed, and completed in accordance with all applicable requirements of the Mississippi Department of Environmental Quality and the Mississippi Department of Health regulations, if applicable, and state laws.

Print Name of Responsible Licensee and License No. James W. Mason 0620 Date 1-2-06

Signature of Licensee

RECEIVED
JAN 06 2006
BY: OLWR

STATE WELL REPORT

Part 2

Pump Installer's Completion Report
 Mississippi Department of Environmental Quality
 Office of Land and Water Resources
 P.O. Box 10631
 Jackson, MS 39289-0631
 (601)961-5210
 (601)354-6938 (fax)

County: Marshall
 Permit #: _____
 Driller: Jones W. Mason
 Date completed: 12-5-05
Copy information from block on Part 1

For Office Use Only:

Aquifer: _____
 Well #: H-240
 Elevation: _____

This part of the report must be completed by a licensed water well contractor or a licensed pump installer. A copy of Part 1 of the report must be attached and both parts filed with the Department at the above address within 30 days of well completion.

Well Owner Information	Well Location
Owner Name: <u>Bobby Peirce</u>	Latitude: <u>34.49.768</u> Longitude: <u>89.40.880</u>
Mailing Address: <u>51 Beechtree</u> <u>LOT 19</u>	Method of Lat/Long (check one): Conventional Survey _____
<u>Byhalia MS 38611</u>	USGS quad _____, Hand-held GPS <input checked="" type="checkbox"/> , Survey-grade GPS _____
City State Zip Code	<u>NE 1/4 NW 1/4 Sec 13 T 3S R 5W</u>
Telephone No. <u>(901) 233-6621</u>	Distance Direction Nearest Town <u>.12 Miles SE of Worsow</u>

Pump Type Circle one	Power Type Circle one
Air Lift Jet <input type="checkbox"/> Submersible <input checked="" type="checkbox"/>	Diesel Engine Gasoline Engine Natural Gas
Bucket Piston Turbine	Electric Motor <input checked="" type="checkbox"/> Hand Tractor PTO
Centrifugal Rotary Flowing Well	Windmill Other (specify): _____
Other (specify): _____	Horse Power Rating of Motor: <u>3/4</u>
Date Pump Installed: <u>12-5-05</u>	Setting Depth: <u>60</u> feet
Rated Pump Capacity: <u>12</u> Gallons Per Minute	Number of Stages: <u>11</u>

Pump Test Data	Method of Measuring Water Level Circle one
Date Well Tested: <u>12-5-05</u>	Air Line Electric Measuring Line Steel Tape
Static Water Level (A): <u>45</u> Feet Below Land Surface	Other (specify): <u>string weight</u>
Pumping Water Level (B): <u>NA</u> Feet Below Land Surface	For flowing well, measured shut in head: <u>NA</u> feet
Drawdown [(B) - (A)]: <u>NA</u> Feet Below Land Surface	Well yielded <u>12</u> GPM with a drawdown of
Test Pumping Rate: <u>12</u> Gallons Per Minute	<u>NA</u> feet after <u>24</u> hours of pumping
Duration of Pump Test (minimum 4 hours): <u>24</u> hours	

I HEREBY CERTIFY that the above statements are true to the best of my knowledge.

Jones W. Mason Print Name of Pump Installer and License No. (if applicable) Jones W. Mason Signature of Pump Installer

Form: OLWR-SWR-1B
RECEIVED
 JAN 06 2006
 BY: OLWR