

County: Marshall
 Permit #: _____
 Driller: Jones W. Moson
 Date drilling completed: 4-3-05

Well Driller Report and Well Log

Mississippi Department of Environmental Quality
 Office of Land and Water Resources
 P.O. Box 10631
 Jackson, MS 39289-0631
 (601)961-5210
 (601)354-6938 (fax)

For Office Use Only:
 Aquifer: _____
 Well #: H-199
 L. S. Elevation: _____
 E-log #: _____

State Law requires that this report be prepared by the driller in detail and filed with the Department within 30 days of completion of drilling of the well.

| Well Owner Information | Well Location |
|-------------------------------------|---|
| Owner Name <u>Don Daniels</u> | Latitude: <u>34° 49' 53.6"</u> Longitude: <u>89° 40' 68.5"</u> |
| Mailing Address: <u>LOT 97</u> | Method of Lat/Long (circle one): <u>32</u> Conventional Survey, <u>41</u> |
| <u>Moore's plantation</u> | USGS quad, <u>Hand-held GPS</u> , Survey-grade GPS |
| <u>Byhalia</u> MS <u>38611</u> | <u>NW 1/4 NW 1/4</u> Sec <u>13</u> Twn <u>35</u> Rng <u>5W</u> |
| City State Zip Code | <u>SW NE</u> |
| Telephone No. <u>(601) 494-6089</u> | Distance Direction Nearest Town |
| | <u>1/2</u> Miles <u>SE</u> of <u>Warsaw</u> |

Well Data

Purpose of Well (circle one) Home Industrial Public Supply Irrigation Fish Culture Other: _____

Date well drilling started: 4-3-05 Date well drilling completed: 4-3-05

If flowing, method of flow regulation: Valve NA Other (describe): _____

Static Water Level: 54 feet above or below (circle one) land surface Date measured: 4-3-05

Method of Measurement (circle one) steel tape electric tape air line other: String weight.

Hole depth: 110 Well depth: 110 Well grouted to a depth of 10 feet

Type of grout (circle one): Cement Bentonite Mix

Casing length: 100 feet Casing diameter: 4 inches Type of casing: pvc

Screen length: 10 feet Screen diameter: 4 inches Type of screen: pvc

Screen slot size: .010 inches Setting depth: From 100 feet to 110 feet

Type of completion (circle all applicable): Gravel packed Underreamed Telescoped Open hole Natural Development

Other (describe): _____

Top of lap pipe or reduction in casing: NA feet. **If telescoped or more than one screen, describe on back of page**

Logs run (circle all applicable): No log run Electric Gamma Ray Density Sonic Neutron Other: _____

Name of organization running log(s): _____

I certify that the well was drilled, constructed, and completed in accordance with all applicable requirements of the Mississippi Department of Environmental Quality and/or the Mississippi Department of Health regulations and state laws.

Jones W. Moson 0-620
 Print Name of Water Well Contractor and License No.

Jones W. Moson
 Signature of Water Well Contractor

If well telescopes please sketch below and show depths.

BY OLYN

H-198

Ground Level

| Description of Formations Encountered | From | To |
|---------------------------------------|------|-----|
| clay dirt | 0 | 18 |
| white sand | 18 | 50 |
| white clay | 50 | 55 |
| white sand | 55 | 110 |
| | | |
| | | |
| | | |
| | | |
| | | |
| | | |
| | | |
| | | |
| | | |
| | | |
| | | |
| | | |
| | | |
| | | |
| | | |
| | | |
| | | |
| | | |
| | | |
| | | |

If more than one screen, show location of each on sketch

Sketch the property layout and include the following: 1) the well location; 2) any permanent structures on the property that may aid in locating the well; 3) any roads, power lines, or other items that may aid in locating the property and the well; 4) indicate direction.

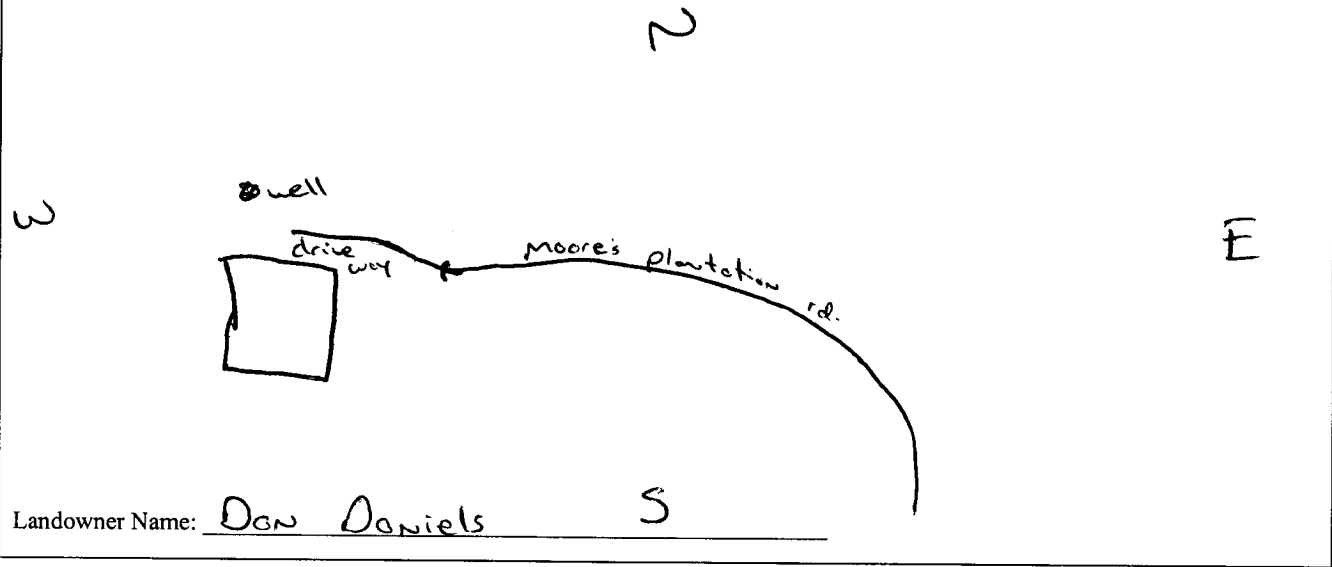

James W. Mesa
Signature of Water Well Contractor

RECEIVED
BY OLIVER

STATE WELL REPORT

Part 2

Pump Installer's Completion Report

Mississippi Department of Environmental Quality
Office of Land and Water Resources
P.O. Box 10631
Jackson, MS 39289-0631
(601)961-5210
(601)354-6938 (fax)

For Office Use Only:

Aquifer: _____
Well #: H-198
Elevation: _____

County: Marshall
Permit #: _____
Driller: Jones W. Masou
Date completed: 4-3-05

This report must be prepared by the pump installer in detail and filed with the Department within 30 days of the installation of pump. A copy of Part 1 of this report must be attached to this report.

| Well Owner Information | Well Location |
|---|---|
| Owner Name: <u>Don Daniels</u> | Latitude: <u>34.49.536</u> Longitude: <u>89.40.685</u> |
| Mailing Address: <u>LOT 97</u> <u>Moore's plantation</u> | Method of Lat/Long (circle one): Conventional Survey, USGS quad, <u>Hand-held GPS</u> , Survey-grade GPS |
| <u>Byhalia MS 38611</u> | <u>NW 1/4 NW 1/4 Sec 13 Twn 3S Rng 5W</u> |
| City State Zip Code | Distance Direction Nearest Town |
| Telephone No. <u>(901) 494-6089</u> | <u>1/2</u> Miles <u>SE</u> of <u>Warsaw</u> |

| Pump Type Circle one | Power Type Circle one |
|---|---|
| Air Lift Jet <u>Submersible</u> | Diesel Engine Gasoline Engine Natural Gas |
| Bucket Piston Turbine | <u>Electric Motor</u> Hand Tractor PTO |
| Centrifugal Rotary Flowing Well | Windmill Other (specify): _____ |
| Other (specify): _____ | Horse Power Rating of Motor: <u>3/4</u> |
| Date Pump Installed: <u>4-3-05</u> | Setting Depth: <u>80</u> feet |
| Rated Pump Capacity: <u>12</u> Gallons Per Minute | Number of Stages: <u>11</u> |

| Pump Test Data | Method of Measuring Water Level Circle one |
|--|--|
| Date Well Tested: <u>4-3-05</u> | Air Line Electric Measuring Line Steel Tape |
| Static Water Level (A): <u>54</u> Feet Below Land Surface | Other (specify): <u>string weight</u> |
| Pumping Water Level (B): <u>NA</u> Feet Below Land Surface | For flowing well, measured shut in head: <u>NA</u> feet |
| Drawdown [(B) - (A)]: <u>NA</u> Feet Below Land Surface | Well yielded <u>12</u> GPM with a drawdown of <u>NA</u> feet after <u>24</u> hours of pumping |
| Test Pumping Rate: <u>12</u> Gallons Per Minute | |
| Duration of Pump Test (minimum 4 hours): <u>24</u> hours | |

I HEREBY CERTIFY that the above statements are true to the best of my knowledge.

Jones W. Masou
Print Name of Pump Installer and License No. (if applicable)

Jones W. Masou
Signature of Pump Installer

5/10/05