

County: Marshall  
 Permit #: 0-162  
 Driller: Larry Cooper  
 Date drilling completed: 12-10-05

**State Well Report**

**Part I - Driller's Log**

Mississippi Department of Environmental Quality  
 Office of Land and Water Resources  
 P.O. Box 10631  
 Jackson, MS 39289-0631  
 (601)961-5210  
 (601)354-6938 (fax)

For Office Use Only:  
 Aquifer: \_\_\_\_\_  
 Well #: G-95  
 L. S. Elevation: \_\_\_\_\_  
 E-log #: \_\_\_\_\_

*State Law requires that this report be prepared by the license holder responsible for the work and filed with the Department at the above address within 30 days of completion of drilling of the well or borehole.*

Information on Well Owner <i>(Landowner if borehole is not for a water well)</i>	Well or Borehole Location
Owner Name: <u>Southern Homes</u>	Latitude: _____ Longitude: _____
Mailing Address: <u>420 East Von Horn Ave</u>	Method of Lat/Long (circle one): Conventional Survey, USGS quad, Hand-held GPS, Survey-grade GPS
<u>Holly Springs</u> <u>Tenn.</u> <u>38635</u> City State Zip Code	<u>1/4</u> <u>1/4</u> Sec <u>20</u> Twn <u>25</u> Rng <u>2W</u>
Telephone No. <u>(662) 252-3497</u>	Distance <u>3 1/2</u> Miles Direction <u>South</u> of Nearest Town <u>Snyder</u>

**Well / Borehole Data**

Date drilling started: 12-10-05 Date drilling completed: 12-10-05 Hole depth: 175' Hole diameter: 8 in

Location of the source of any surface water used for drilling: Well Water

Method of dosing and volume of Chlorine used in drilling and development: 1/2 Pt Chlorine to 1000 Gal Water

Logs run (circle all applicable):  No log run  Electric  Gamma Ray  Density  Sonic  Neutron  Other: \_\_\_\_\_

Name of organization running log(s): \_\_\_\_\_

Purpose of borehole (check one): Water Well  Geotechnical/Geological Investigation \_\_\_\_\_ Ground Source Heat Pump \_\_\_\_\_

Seismic Survey \_\_\_\_\_ Other (describe) \_\_\_\_\_

*If drilling is not related to water well construction, skip the remainder of this block*

Purpose of Well (check one): Home  Industrial \_\_\_\_\_ Public Supply \_\_\_\_\_ Irrigation \_\_\_\_\_ Fish Culture \_\_\_\_\_ Other: \_\_\_\_\_

If a flowing well, method of flow regulation: Valve \_\_\_\_\_ Other (describe) \_\_\_\_\_

Static Water Level: 120 feet above or  below (circle one) land surface Date measured: 12-10-05

Method of Measurement (circle one)  steel tape  electric tape  air line  other: \_\_\_\_\_

Well depth: 175' Well grouted to a depth of 10 feet Type of grout (circle one):  Neat Cement  Bentonite  Mix

Casing length: 165 feet Casing diameter: 4 inches Type of casing: PVC

Screen length: 10 feet Screen diameter: 4 inches Type of screen: PVC

Screen slot size: .013 inches Setting depth: From 165 feet to 175 feet

Type of completion (circle all applicable):  Gravel packed  Undreamed  Telescoped  Open hole  Natural Development

Other (describe): \_\_\_\_\_

Top of lap pipe or reduction in casing: \_\_\_\_\_ feet. *If telescoped or more than one screen, describe on next page*

Form: OLWR-SWR-1A

RECEIVED  
 JAN 18 2006  
 BY: OLWR

G-95

The sketch below only required for water wells

Description of formations encountered must be provided for all wells and boreholes, unless specifically exempted by regulations

If well telescopes, show depths on sketch.

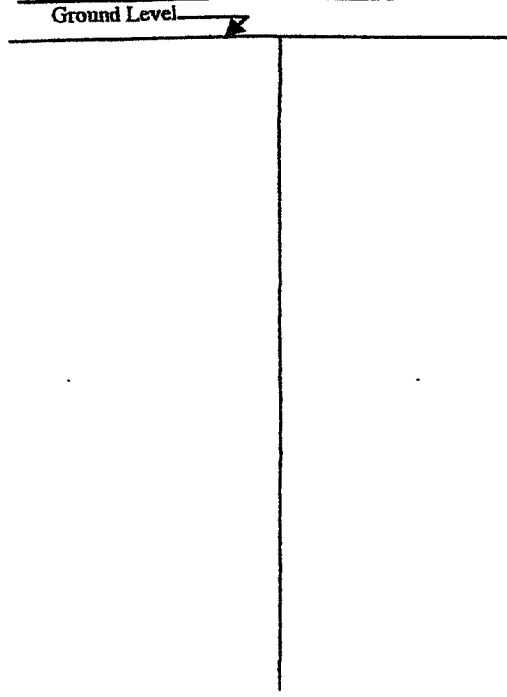

Description of Formations Encountered	From (depth)	To (depth)
Surface Soil	0	22
Med Red Soil	22	46
Med White Soil	46	80
White Clay	80	105
Med White Soil	105	135
White Loose Soil	135	175

If more than one screen, show location of each on sketch

Sketch the property layout and include the following: 1) the well location; 2) any permanent structures on the property that may aid in locating the well; 3) any roads, power lines, or other items that may aid in locating the property and the well; 4) a north arrow.

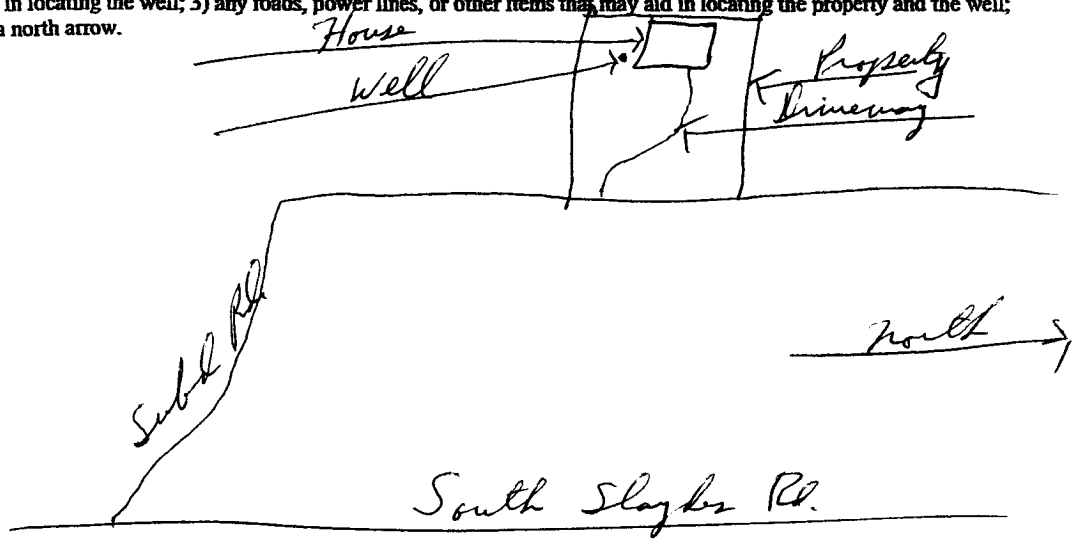

Landowner Name: Southern Home

Form: OLWR-SWR-1A

I certify that the well/borehole was drilled, constructed, and completed in accordance with all applicable requirements of the Mississippi Department of Environmental Quality and the Mississippi Department of Health regulations, if applicable, and state laws.

LARRY CARPENTER 0-16E 12-15-05 Larry Carpenter

Print Name of Responsible Licensee and License No.

Date

Signature of Licensee

**RECEIVED**  
JAN 18 2006  
**BY: OLWR**

# STATE WELL REPORT

## Part 2

**Pump Installer's Completion Report**  
 Mississippi Department of Environmental Quality  
 Office of Land and Water Resources  
 P.O. Box 10631  
 Jackson, MS 39289-0631  
 (601)961-5210  
 (601)354-6938 (fax)

County: Marshall  
 Permit #: 0-162  
 Driller: Larry Carpenter  
 Date completed: 12-10-05  
*Copy information from block on Part 1*

For Office Use Only:

Aquifer: \_\_\_\_\_  
 Well #: G-95  
 Elevation: \_\_\_\_\_

*This part of the report must be completed by a licensed water well contractor or a licensed pump installer. A copy of Part 1 of the report must be attached and both parts filed with the Department at the above address within 30 days of well completion.*

Well Owner Information	Well Location
Owner Name: <u>Southern Home</u>	Latitude: _____ Longitude: _____
Mailing Address: <u>420 East Van Horn Ave</u>	Method of Lat/Long (check one): Conventional Survey _____
<u>Holly Springs Ms 38635</u>	USGS quad _____, Hand-held GPS _____, Survey-grade GPS _____
City State Zip Code	<u>1/4 Sec 20 T 25 R 2W</u>
Telephone No. <u>(662) 252-3497</u>	Distance Direction Nearest Town
	<u>3 1/2 Miles South of Sledge, Ms</u>

Pump Type Circle one	Power Type Circle one
Air Lift Jet <input type="radio"/> <b>Submersible</b> <input checked="" type="radio"/>	Diesel Engine Gasoline Engine Natural Gas
Bucket Piston Turbine	<b>Electric Motor</b> <input checked="" type="radio"/> Hand Tractor PTO
Centrifugal Rotary Flowing Well	Windmill Other (specify): _____
Other (specify): _____	Horse Power Rating of Motor: <u>3/4</u>
Date Pump Installed: <u>12-10-05</u>	Setting Depth: <u>140</u> feet
Rated Pump Capacity: <u>12</u> Gallons Per Minute	Number of Stages: <u>11</u>

Pump Test Data	Method of Measuring Water Level Circle one
Date Well Tested: <u>12-10-05</u>	Air Line Electric Measuring Line <b>Steel Tape</b> <input checked="" type="radio"/>
Static Water Level (A): <u>120</u> Feet Below Land Surface	Other (specify): _____
Pumping Water Level (B): <u>125</u> Feet Below Land Surface	For flowing well, measured shut in head: _____ feet
Drawdown [(B) - (A)]: <u>5</u> Feet Below Land Surface	Well yielded <u>16</u> GPM with a drawdown of
Test Pumping Rate: <u>16</u> Gallons Per Minute	<u>5</u> feet after <u>4</u> hours of pumping
Duration of Pump Test (minimum 4 hours): <u>4</u> hours	

I HEREBY CERTIFY that the above statements are true to the best of my knowledge.

LARRY CARPENTER Larry Carpenter  
 Print Name of Pump Installer and License No. (if applicable) Signature of Pump Installer

Form: OLWR-SWR-1B  
**RECEIVED**  
 JAN 18 2006  
 BY: OLWR