

436

# STATE WELL REPORT

## Part 1

### Driller's Log

Mississippi Department of Environmental Quality  
Office of Land and Water Resources  
P.O. Box 2309  
Jackson, MS 39225-2309  
(601)961-5210  
(601)360-0535 (fax)

#### For Office Use Only:

Well #: F 191  
Aquifer: \_\_\_\_\_  
E-Log #: \_\_\_\_\_

County: Marshall  
Permit #: 0162  
Driller: Larry Carpenter  
Date drilling completed: 11-12-19

State Law requires that this report be prepared by the license holder responsible for the work and filed with the Department at the above address within 30 days of completion of drilling of the well or borehole.

Well Owner Information <i>(Landowner if borehole is not for a water well)</i>	Well or Borehole Location
Owner Name: <u>Rappa Custom Homes</u>	Latitude: <u>34° 9' 33.428</u> Longitude: <u>89° 5' 31.568</u>
Mailing Address: <u>1062 Tasbe Rd.</u>	Method of Lat/Long (check one): Conventional Survey _____
<u>Red Banks MS 38661</u>	USGS quad _____, Hand-held GPS <u>X</u> , Survey-grade GPS _____
City State Zip Code	<u>SE</u> ¼ <u>SE</u> ¼, Sec. <u>5</u> T <u>25</u> R <u>3W</u>
Telephone No. <u>(662) 544 4530</u>	<u>2</u> Miles <u>S</u> of <u>Mt. Pleasant, MS</u>
	(Distance) (Direction) (Nearest Town)

**Well / Borehole Data**

Date drilling started: 11-12-19 Date drilling completed: 11-12-19 Hole depth: 122 Hole diameter: 8

Location of the source of any surface water used for drilling: Well water

Method of dosing and volume of Chlorine used in drilling and development: 2 PL chlorine to 100 gal water

Logs run (circle all applicable): No log run  Electric  Gamma Ray  Density  Sonic  Neutron  Other: \_\_\_\_\_

Name of organization running log(s): \_\_\_\_\_

Purpose of borehole (circle one):  Water Well  Geotechnical/Geological Investigation  Ground Source Heat Pump  
 Seismic Survey  Other (describe) \_\_\_\_\_

*If drilling is not related to water well construction, skip the remainder of this block*

Purpose of Well (circle all applicable):  Home  Industrial  Public Supply  Irrigation  Fish Culture

Other (describe): \_\_\_\_\_

If a flowing well, method of flow regulation: Valve \_\_\_\_\_ Other (describe) \_\_\_\_\_

Static Water Level: 70 feet [above or below] land surface (circle one) Date measured: 11-12-19

Method of measurement (circle one):  Steel tape  Electric tape  Air line  Other (describe): \_\_\_\_\_

Well depth: 122 Well grouted to a depth of: 10 feet Type of grout (circle one):  Neat Cement  Bentonite  Mix

Casing length: 122 feet Casing diameter: 4 inches Type of casing: PVC

Screen length: 10 feet Screen diameter: 4 inches Type of screen: PVC

Screen slot size: .013 inches Setting depth: From 112 feet to 122 feet

Type of completion (circle all applicable):  Gravel packed  Underreamed  Open hole  Natural Development

Other (describe): \_\_\_\_\_

Top of lap pipe or reduction in casing: \_\_\_\_\_ feet

*If telescoped or more than one screen, describe on next page*

RECEIVED  
DEC 04 2019  
BY OLWR

# STATE WELL REPORT

## Part 2

**Pump Installer's Completion Report**  
 Mississippi Department of Environmental Quality  
 Office of Land and Water Resources  
 P.O. Box 2309  
 Jackson, MS 39225-2309  
 (601)961-5210  
 (601) 360-0535 (fax)

**For Office Use Only:**

Well #: F 191  
 Aquifer: \_\_\_\_\_

County: Marshall  
 Permit #: 0162  
 Driller: Larry Carpenter  
 Date completed: 11-12-19  
 Copy information from block on Part 1

*This part of the report must be completed by a licensed water well contractor or a licensed pump installer. A copy of Part 1 of the report must be attached and both parts filed with the Department at the above address within 30 days of well completion.*

Well Owner Information	Well Location
Owner Name: <u>Rappa Custom Homes</u>	Latitude: <u>34° 9' 34.28"</u> Longitude: <u>89° 53' 56.8"</u>
Mailing Address: <u>1062 Tasha Rd</u>	Method of Lat/Long (check one): Conventional Survey _____, USGS quad _____, Hand-held GPS <input checked="" type="checkbox"/> , Survey-grade GPS _____
<u>Red Banks</u> <u>MS</u> <u>38661</u>	<u>SE</u> ¼ <u>SE</u> ¼, Sec <u>5</u> T <u>25</u> R <u>3W</u>
City State Zip Code	<u>2</u> Miles <u>S</u> of <u>mt Pleasant</u>
Telephone No. ( <u>662</u> ) <u>544-4530</u>	(Distance) (Direction) (Nearest Town)

**Pump Type (circle one)**

Submersible  Turbine  Air Lift  Centrifugal  Flowing Well  Jet  Piston  Rotary  Other (describe): \_\_\_\_\_

Date Pump Installed: 11-12-19 Rated Pump Capacity: 10 Gallons Per Minute

Is This Pump (circle one):  New  Repaired  Replacement

**Power Type (circle one)**

Electric  Diesel  Gasoline  Natural Gas  Tractor PTO  Windmill  Other (describe): \_\_\_\_\_

Horse Power Rating of Motor: 3/4 Setting Depth: 100 feet Number of Stages: 12

**Pump Test Data for Non Flowing Well**

Date Well Tested: 11-14-19 Duration of Pump Test (minimum 4 hours): 4 hours

Static Water Level (A): 70 Feet Below Land Surface Pumping Water Level (B): 73 Feet Below Land Surface

Drawdown [(B) - (A)]: 3 Feet Below Land Surface Test Pumping Rate: 10 Gallons Per Minute

Method of measurement (circle one):  Steel tape  Electric tape  Air line  Other (describe): \_\_\_\_\_

**Pump Test Data for Flowing Well**

Measured shut in head: \_\_\_\_\_ feet.

Well yielded \_\_\_\_\_ GPM with a drawdown of \_\_\_\_\_ feet after \_\_\_\_\_ hours of pumping

**Meter Installation**

Meter Manufacturer: \_\_\_\_\_ Meter Serial Number: \_\_\_\_\_

Meter Model Number/Name: \_\_\_\_\_ Type of Meter: \_\_\_\_\_

Totalizer Register Unit and Multiplier Factor (AF x .001, gal x 1000, etc): \_\_\_\_\_

Installation Date: \_\_\_\_\_ Meter installed by: \_\_\_\_\_

Is This Meter (circle one):  New  Repaired  Replacement

*Important: By submitting the above information you are certifying that this meter was installed to manufacturer standards. For agricultural wells, a list of approved meters is on the MDEQ website.*

RECEIVED  
DEC 04 2019  
BY OLWR

I HEREBY CERTIFY that the above statements are true to the best of my knowledge.

Larry Carpenter #0162 11-20-19 Larry Carpenter  
 Print Name of Pump Installer and License No. (if applicable) Date Signature of Pump Installer

County: Marshall  
 Permit #: 0162

**For Office Use Only:**  
 Well #: \_\_\_\_\_

*The sketch below only required for water wells*  
*If well telescopes, show depths on sketch.*

*Description of formations encountered must be provided for all wells and boreholes, unless specifically exempted by regulations*



Description of Formations Encountered	From (depth) Ground level	To (depth)
Top Surface Soil	0	22
Red Sand	22	38
Clay	38	52
Fine Sand	52	73
Medium Sand	73	88
Course Sand	88	122

If more than one screen, show location of each on sketch

Sketch the property layout and include the following:

- 1) the well location
- 2) any permanent structures on the property that may aid in locating the well
- 3) any roads, power lines, or other items that may aid in locating the property and the well
- 4) north arrow

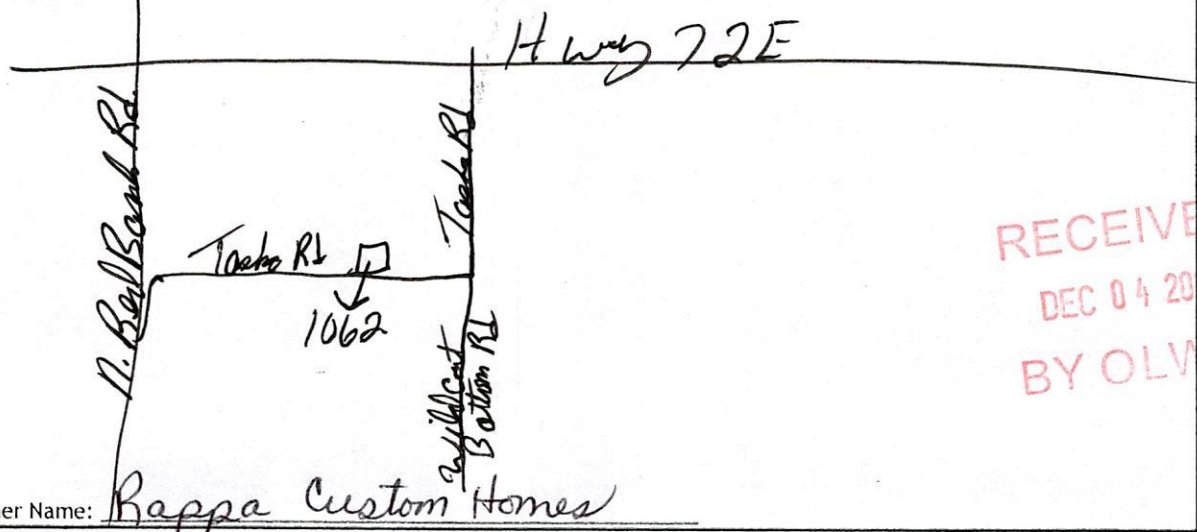

RECEIVED  
 DEC 04 2019  
 BY OLWR

Landowner Name: Rappa Custom Homes

I HEREBY CERTIFY that the well/borehole was drilled, constructed, and completed in accordance with all applicable requirements of the Mississippi Department of Environmental Quality and the Mississippi Department of Health regulations, if applicable, and state laws.

Barry Carpenter #0162 11-20-19 Lang Carpenter  
 Print Name of Responsible Licensee and License No. Date Signature of Licensee