

State Well Report

Part 1 - Driller's Log

Mississippi Department of Environmental Quality
Office of Land and Water Resources
P.O. Box 10631
Jackson, MS 39289-0631
(601)961-5210
(601)354-6938 (fax)

County: Marshall
 Permit #: 0-162
 Driller: Long Carpenter
 Date drilling completed: 8-208

For Office Use Only:

Aquifer: F163
 Well #: B-89
 L. S. Elevation: _____
 E-log #: _____

State Law requires that this report be prepared by the license holder responsible for the work and filed with the Department at the above address within 30 days of completion of drilling of the well or borehole.

Information on Well Owner <small>(Landowner if borehole is not for a water well)</small>	Well or Borehole Location
Owner Name: <u>Southern Home</u>	Latitude: <u>34° 55' 41"</u> Longitude: <u>89° 30' 07"</u>
Mailing Address: <u>P.O. Box 5172</u>	Method of Lat/Long (circle one): Conventional Survey,
<u>Holly Springs</u> <u>MS</u> <u>38634</u>	USGS quad, Hand-held GPS, Survey-grade GPS
City State Zip Code	<u>SW 1/4 NE 1/4 Sec 10</u> Tw ⁿ <u>25</u> Rng. <u>3W</u>
Telephone No. <u>(662) 252-3492</u>	Distance Direction Nearest Town
	<u>1 1/2</u> Miles <u>South</u> of <u>W. P. Leonard</u>

Well / Borehole Data

Date drilling started: 8-208 Date drilling completed: 8-208 Hole depth: 150' Hole diameter: 8"

Location of the source of any surface water used for drilling: Well Water

Method of dosing and volume of Chlorine used in drilling and development: 1/2 Pk. Chlorine to 100: Well Water

Logs run (circle all applicable): No log run Electric Gamma Ray Density Sonic Neutron Other: _____

Name of organization running log(s): _____

Purpose of borehole (check one): Water Well Geotechnical/Geological Investigation Ground Source Heat Pump

Seismic Survey Other (describe) _____

If drilling is not related to water well construction, skip the remainder of this block

Purpose of Well (check one): Home Industrial Public Supply Irrigation Fish Culture Other: _____

If a flowing well, method of flow regulation: Valve _____ Other (describe) _____

Static Water Level: 90 feet above or below (circle one) land surface Date measured: 8-208

Method of Measurement (circle one) steel tape electric tape air line other: _____

Well depth: 150' Well grouted to a depth of 10 feet Type of grout (circle one): Neat Cement Bentonite Mix

Casing length: 140 feet Casing diameter: 4 inches Type of casing: PVC

Screen length: 10 feet Screen diameter: 4 inches Type of screen: PVC

Screen slot size: .013 inches Setting depth: From 140 feet to 150 feet

Type of completion (circle all applicable): Gravel packed Underreamed Telescoped Open hole Natural Development

Other (describe): _____

Top of lap pipe or reduction in casing: _____ feet. *If telescoped or more than one screen, describe on next page*

Form: OLWR-SWR-1A
RECEIVED
 SEP 02 2008
 BY: OLWR

STATE WELL REPORT

Part 2

Pump Installer's Completion Report
 Mississippi Department of Environmental Quality
 Office of Land and Water Resources
 P.O. Box 10631
 Jackson, MS 39289-0631
 (601)961-5210
 (601)354-6938 (fax)

For Office Use Only:

Aquifer: F163
 Well #: B-84
 Elevation: _____

County: Marshall
 Permit #: 0-162
 Driller: Larry Carpenter
 Date completed: 8-2-08
Copy information from block on Part 1

This part of the report must be completed by a licensed water well contractor or a licensed pump installer. A copy of Part 1 of the report must be attached and both parts filed with the Department at the above address within 30 days of well completion.

Well Owner Information	Well Location
Owner Name: <u>Southern Home</u>	Latitude: _____ Longitude: _____
Mailing Address: <u>P.O. Box 5112</u>	Method of Lat/Long (check one): Conventional Survey _____
<u>Holly Springs</u> <u>Ms</u> <u>38634</u>	USGS quad _____, Hand-held GPS _____, Survey-grade GPS _____
City State Zip Code	_____ 1/4 _____ 1/4 Sec <u>16</u> T <u>15</u> R <u>3W</u>
Telephone No. <u>(662) 252-3492</u>	Distance _____ Direction _____ Nearest Town <u>25</u>
	<u>1 1/2</u> Miles <u>South</u> of <u>Wt. Pleasant</u>

Pump Type Circle one	Power Type Circle one
Air Lift Jet <u>Submersible</u>	Diesel Engine Gasoline Engine Natural Gas
Bucket Piston Turbine	<u>Electric Motor</u> Hand Tractor PTO
Centrifugal Rotary Flowing Well	Windmill Other (specify): _____
Other (specify): _____	Horse Power Rating of Motor: <u>3/4</u>
Date Pump Installed: <u>8-2-08</u>	Setting Depth: <u>120</u> feet
Rated Pump Capacity: <u>10</u> Gallons Per Minute	Number of Stages: <u>11</u>

Pump Test Data	Method of Measuring Water Level Circle one
Date Well Tested: <u>8-9-08</u>	Air Line Electric Measuring Line <u>Steel Tape</u>
Static Water Level (A): <u>90</u> Feet Below Land Surface	Other (specify): _____
Pumping Water Level (B): <u>96</u> Feet Below Land Surface	For flowing well, measured shut in head: _____ feet
Drawdown [(B) - (A)]: <u>6</u> Feet Below Land Surface	Well yielded <u>15</u> GPM with a drawdown of
Test Pumping Rate: <u>15</u> Gallons Per Minute	<u>6</u> feet after <u>4</u> hours of pumping
Duration of Pump Test (minimum 4 hours): <u>4</u> hours	

I HEREBY CERTIFY that the above statements are true to the best of my knowledge.

LARRY CARPENTER 0-162
 Print Name of Pump Installer and License No. (if applicable)

Larry Carpenter
 Signature of Pump Installer

RECEIVED

SEP 02 2008

BY: OLWR
 Form: OLWR-SWR-1B

The sketch below only required for water wells

Description of formations encountered must be provided for all wells and boreholes, unless specifically exempted by regulations

If well telescopes, show depths on sketch.

Ground Level \rightarrow

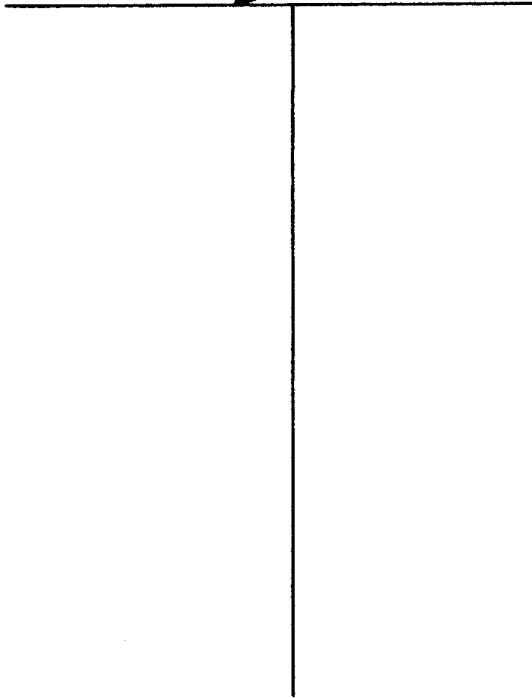

Description of Formations Encountered	From (depth) Ground Level	To (depth)
Surface Sand	0	21
Med Red Sand	21	40
Med White Sand	40	65
Fine White Sand	65	78
White clay	78	89
Med. White Sand	89	110
White coarse sand	110	150

If more than one screen, show location of each on sketch

Sketch the property layout and include the following: 1) the well location; 2) any permanent structures on the property that may aid in locating the well; 3) any roads, power lines, or other items that may aid in locating the property and the well; 4) a north arrow.

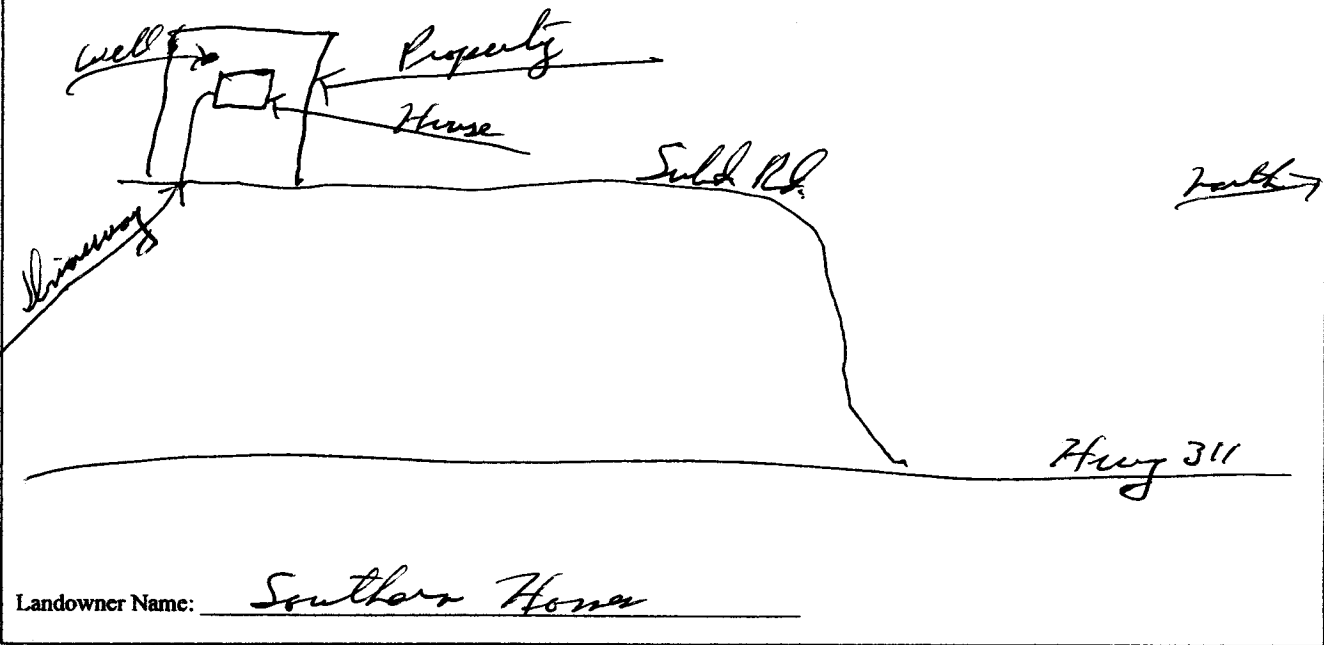

Landowner Name: Southern Home

Form: OLWR-SWR-1A

I certify that the well/borehole was drilled, constructed, and completed in accordance with all applicable requirements of the Mississippi Department of Environmental Quality and the Mississippi Department of Health regulations, if applicable, and state laws.

LARRY CARPENTER #162 8-10-08

Larry Carpenter

RECEIVED

SEP 02 2008

Print Name of Responsible Licensee and License No.

Date

Signature of Licensee

BY: OLWR