

County: Marshall  
 Permit #: 0-162  
 Driller: Lang Copeland  
 Date drilling completed: 5-24-06

**State Well Report**  
**Part I - Driller's Log**  
 Mississippi Department of Environmental Quality  
 Office of Land and Water Resources  
 P.O. Box 10631  
 Jackson, MS 39289-0631  
 (601)961-5210  
 (601)354-6938 (fax)

For Office Use Only:  
 Aquifer: \_\_\_\_\_  
 Well #: B-74 F122  
 L. S. Elevation: \_\_\_\_\_  
 E-log #: \_\_\_\_\_

*State Law requires that this report be prepared by the license holder responsible for the work and filed with the Department at the above address within 30 days of completion of drilling of the well or borehole.*

Information on Well Owner (Landowner if borehole is not for a water well)	Well or Borehole Location
Owner Name: <u>Southern Home</u>	Latitude: <u>31° 55' 52"</u> Longitude: <u>89° 30' 27"</u>
Mailing Address: <u>420 East Van Rensselaer</u>	Method of Lat/Long (circle one): Conventional Survey, USGS quad, Hand-held GPS, Survey-grade GPS
<u>Holly Springs Ms. 38635</u> City State Zip Code	<u>NW 1/4 NW 1/4 Sec 10 Twn 25 Rng 3W</u>
Telephone No. <u>(662) 252-3497</u>	Distance Direction Nearest Town <u>1 1/2 Miles South of Mt. Pleasant</u>

**Well / Borehole Data**

Date drilling started: 5-24-06 Date drilling completed: 5-24-06 Hole depth: 145' Hole diameter: 8"

Location of the source of any surface water used for drilling: Well Water

Method of dosing and volume of Chlorine used in drilling and development: 1/2 Pt. Chlorine to 100 gal. Water

Logs run (circle all applicable): No log run Electric Gamma Ray Density Sonic Neutron Other: \_\_\_\_\_

Name of organization running log(s): \_\_\_\_\_

Purpose of borehole (check one): Water Well  Geotechnical/Geological Investigation \_\_\_\_\_ Ground Source Heat Pump \_\_\_\_\_

Seismic Survey \_\_\_\_\_ Other (describe) \_\_\_\_\_

*If drilling is not related to water well construction, skip the remainder of this block*

Purpose of Well (check one): Home  Industrial \_\_\_\_\_ Public Supply \_\_\_\_\_ Irrigation \_\_\_\_\_ Fish Culture \_\_\_\_\_ Other: \_\_\_\_\_

If a flowing well, method of flow regulation: Valve \_\_\_\_\_ Other (describe) \_\_\_\_\_

Static Water Level: 80 feet above or (below) (circle one) land surface Date measured: 5-24-06

Method of Measurement (circle one) steel tape electric tape air line other: \_\_\_\_\_

Well depth: 145' Well grouted to a depth of 10 feet Type of grout (circle one): Neat Cement Bentonite Mix

Casing length: 135 feet Casing diameter: 4 inches Type of casing: PVC

Screen length: 10 feet Screen diameter: 4 inches Type of screen: PVC

Screen slot size: .013 inches Setting depth: From 135 feet to 145 feet

Type of completion (circle all applicable): Gravel packed Underreamed Telescoped Open hole Natural Development

Other (describe): \_\_\_\_\_

Top of lap pipe or reduction in casing: \_\_\_\_\_ feet. *If telescoped or more than one screen, describe on next page*

RECEIVED  
 JUN 20 2006  
 BY: OLWR

B-74  
F-122

The sketch below only requires for water wells

If well telescopes, show depths on sketch.

Ground Level KL

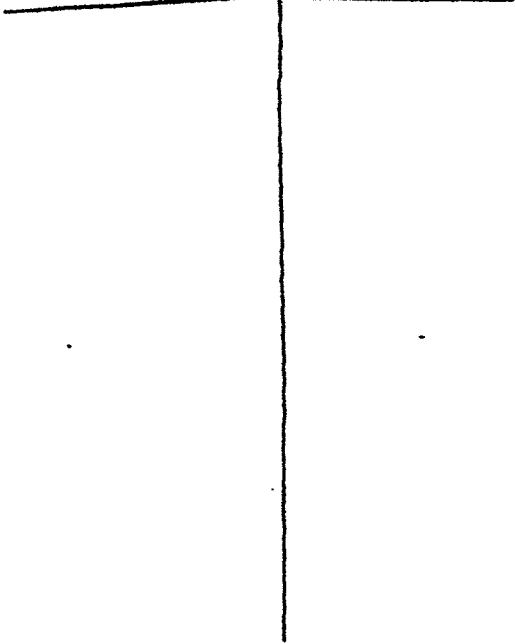

Description of formations encountered must be provided for all wells and boreholes, unless specifically exempted by regulations

Description of Formations Encountered	From (depth)	To (depth)
	Ground Level	
Super Sand	0	18
med Red Sand	18	38
med white sand	38	75
White clay	75	85
Fine White Sand	85	110
White coarse sand	110	145

If more than one screen, show location of each on sketch

Sketch the property layout and include the following: 1) the well location; 2) any permanent structures on the property that may aid in locating the well; 3) any roads, power lines, or other items that may aid in locating the property and the well; 4) a north arrow.

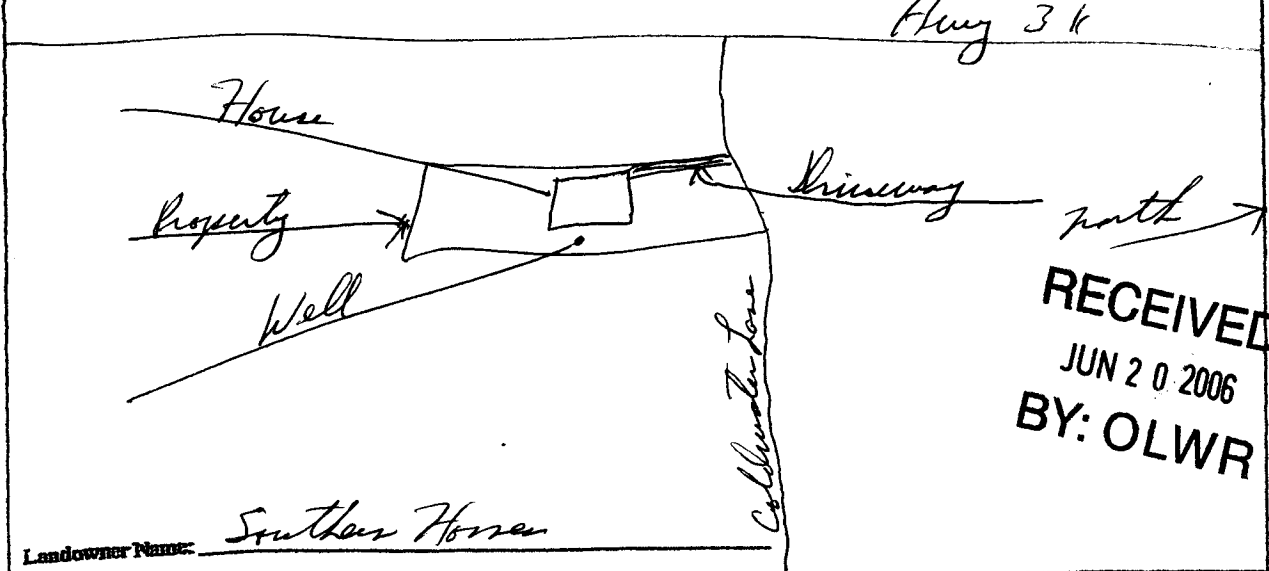

Form: OLWR-SWR-1A

I certify that the well/borehole was drilled, constructed, and completed in accordance with all applicable requirements of the Mississippi Department of Environmental Quality and the Mississippi Department of Health regulations, if applicable, and state laws.

LARRY CARPENTER 0-162 5-26-06

Larry Carpenter

Print Name of Responsible Licensee and License No.

Date

Signature of Licensee

# STATE WELL REPORT

## Part 2

**Pump Installer's Completion Report**  
 Mississippi Department of Environmental Quality  
 Office of Land and Water Resources  
 P.O. Box 10631  
 Jackson, MS 39289-0631  
 (601)961-5210  
 (601)354-6938 (fax)

County: Marshall  
 Permit #: 0-162  
 Driller: Larry Carpenter  
 Date completed: 5-24-06  
Copy information from block on Part 1

For Office Use Only:

Aquifer: \_\_\_\_\_  
 Well #: B-74 F-122  
 Elevation: \_\_\_\_\_

*This part of the report must be completed by a licensed water well contractor or a licensed pump installer. A copy of Part 1 of the report must be attached and both parts filed with the Department at the above address within 30 days of well completion.*

Well Owner Information	Well Location
Owner Name: <u>Southern Homes</u>	Latitude: _____ Longitude: _____
Mailing Address: <u>420 East Van Horn ave</u>	Method of Lat/Long (check one): Conventional Survey _____
<u>Holly Springs</u> <u>Ms.</u> <u>38635</u>	USGS quad _____, Hand-held GPS _____, Survey-grade GPS _____
City State Zip Code	<u>1/4</u> _____ <u>1/4</u> Sec <u>10</u> T. <u>15</u> R. <u>4W</u>
Telephone No. <u>(662) 252-3497</u>	Distance Direction Nearest Town <u>1 1/2</u> Miles <u>South</u> of <u>Int Pleasant</u>

Pump Type Circle one	Power Type Circle one
Air Lift Jet <input checked="" type="radio"/> <u>Submersible</u>	Diesel Engine Gasoline Engine Natural Gas
Bucket Piston Turbine	<input checked="" type="radio"/> <u>Electric Motor</u> Hand Tractor PTO
Centrifugal Rotary Flowing Well	Windmill Other (specify): _____
Other (specify): _____	Horse Power Rating of Motor: <u>3/4</u>
Date Pump Installed: <u>5-24-06</u>	Setting Depth: <u>110</u> feet
Rated Pump Capacity: <u>10</u> Gallons Per Minute	Number of Stages: <u>11</u>

RECEIVED  
 JUN 20 2006  
 BY: OLWR

Pump Test Data	Method of Measuring Water Level Circle one
Date Well Tested: <u>5-24-06</u>	Air Line Electric Measuring Line <input checked="" type="radio"/> <u>Steel Tape</u>
Static Water Level (A): <u>80</u> Feet Below Land Surface	Other (specify): _____
Pumping Water Level (B): <u>83</u> Feet Below Land Surface	For flowing well, measured slant in head: _____ feet
Drawdown [(B)-(A)]: <u>3</u> Feet Below Land Surface	Well yielded <u>15</u> GPM with a drawdown of
Test Pumping Rate: <u>15</u> Gallons Per Minute	<u>3</u> feet after <u>4</u> hours of pumping
Duration of Pump Test (minimum 4 hours): <u>4</u> hours	

I HEREBY CERTIFY that the above statements are true to the best of my knowledge.

LARRY CARPENTER 0-162 Larry Carpenter  
 Print Name of Pump Installer and License No. (if applicable) Signature of Pump Installer