

State Well Report

Part 1 - Driller's Log

Mississippi Department of Environmental Quality
Office of Land and Water Resources
P.O. Box 10631
Jackson, MS 39289-0631
(601)961-5210
(601)354-6938 (fax)

For Office Use Only:

Aquifer: _____

Well #: B-66F-116

L. S. Elevation: _____

E-log #: _____

County: Marshall

Permit #: 0-162

Driller: Larry Carpenter

Date drilling completed: 8-31-05

State Law requires that this report be prepared by the license holder responsible for the work and filed with the Department at the above address within 30 days of completion of drilling of the well or borehole.

Information on Well Owner

(Landowner if borehole is not for a water well)

Owner Name: Fant Const. Co.

Mailing Address: 802 Salem Ave

Holly Springs Ms. 38635
City State Zip Code

Telephone No. (662) 252-2083

Well or Borehole Location

Latitude: 34° 55' 55" Longitude: 89° 30' 04"

Method of Lat/Long (circle one): Conventional Survey,

USGS quad, Hand-held GPS, Survey-grade GPS

NW ¼ NE ¼ Sec 10 Twn 25 Rng 3W

Distance 1 1/2 Miles South Direction of Mt. Pleasant Nearest Town

Well / Borehole Data

Date drilling started: 8-31-05 Date drilling completed: 8-31-05 Hole depth: 150' Hole diameter: 8"

Location of the source of any surface water used for drilling: Well Water
Method of dosing and volume of Chlorine used in drilling and development: 1/2 pt Chlorine to 100' of Well

Logs run (circle all applicable): (No log run) Electric Gamma Ray Density Sonic Neutron Other: _____

Name of organization running log(s): _____

Purpose of borehole (check one): Water Well Geotechnical/Geological Investigation _____ Ground Source Heat Pump _____

Seismic Survey _____ Other (describe) _____

If drilling is not related to water well construction, skip the remainder of this block

Purpose of Well (check one): Home Industrial _____ Public Supply _____ Irrigation _____ Fish Culture _____ Other: _____

If a flowing well, method of flow regulation: Valve _____ Other (describe) _____

Static Water Level: 90 feet above or below (circle one) land surface Date measured: 8-31-05

Method of Measurement (circle one) steel tape electric tape air line other: _____

Well depth: 150' Well grouted to a depth of 10' feet Type of grout (circle one): Neat Cement Bentonite Mix

Casing length: 140' feet Casing diameter: 4 inches Type of casing: PVC

Screen length: 10 feet Screen diameter: 4 inches Type of screen: PVC

Screen slot size: .013 inches Setting depth: From 140 feet to 150 feet

Type of completion (circle all applicable): Gravel packed Underreamed Telescoped Open hole Natural Development

Other (describe): _____

Top of lap pipe or reduction in casing: _____ feet. **If telescoped or more than one screen, describe on next page**

Form: OLWR-SWR-1A

RECEIVED

SEP 23 2005

BY: OLWR

STATE WELL REPORT

Part 2

Pump Installer's Completion Report
 Mississippi Department of Environmental Quality
 Office of Land and Water Resources
 P.O. Box 10631
 Jackson, MS 39289-0631
 (601)961-5210
 (601)354-6938 (fax)

County: Marshall
 Permit #: 0-162
 Driller: Larry Carpenter
 Date completed: 8-31-05
Copy information from block on Part 1

For Office Use Only:

Aquifer: _____
 Well #: F-116
 Elevation: _____

This part of the report must be completed by a licensed water well contractor or a licensed pump installer. A copy of Part 1 of the report must be attached and both parts filed with the Department at the above address within 30 days of well completion.

| Well Owner Information | Well Location |
|--|--|
| Owner Name: <u>Fort Const. Co.</u> | Latitude: _____ Longitude: _____ |
| Mailing Address: <u>802 Salem Ave</u> | Method of Lat/Long (check one): Conventional Survey _____ |
| <u>Holly Springs</u> <u>Ms.</u> <u>38635</u> | USGS quad _____, Hand-held GPS _____, Survey-grade GPS _____ |
| City State Zip Code | <u>1/4</u> <u>1/4</u> Sec <u>10</u> T <u>15</u> R <u>3W</u> |
| Telephone No. <u>(662) 252-2083</u> | Distance Direction Nearest Town |
| | <u>1 1/2</u> Miles <u>South</u> of <u>Mt. Pleasant</u> |

| Pump Type Circle one | Power Type Circle one |
|--|---|
| Air Lift Jet <input type="radio"/> Submersible <input checked="" type="radio"/> | Diesel Engine Gasoline Engine Natural Gas |
| Bucket Piston <input type="radio"/> Turbine <input type="radio"/> | Electric Motor <input checked="" type="radio"/> Hand Tractor PTO |
| Centrifugal Rotary <input type="radio"/> Flowing Well <input type="radio"/> | Windmill Other (specify): _____ |
| Other (specify): _____ | Horse Power Rating of Motor: <u>3/4</u> |
| Date Pump Installed: <u>8-31-05</u> | Setting Depth: <u>120</u> feet |
| Rated Pump Capacity: <u>12</u> Gallons Per Minute | Number of Stages: <u>12</u> |

| Pump Test Data | Method of Measuring Water Level Circle one |
|--|---|
| Date Well Tested: <u>8-31-05</u> | Air Line Electric Measuring Line Steel Tape <input checked="" type="radio"/> |
| Static Water Level (A): <u>90</u> Feet Below Land Surface | Other (specify): _____ |
| Pumping Water Level (B): <u>95</u> Feet Below Land Surface | For flowing well, measured shut in head: _____ feet |
| Drawdown [(B) - (A)]: <u>5</u> Feet Below Land Surface | Well yielded <u>16</u> GPM with a drawdown of |
| Test Pumping Rate: <u>16</u> Gallons Per Minute | <u>5</u> feet after <u>4</u> hours of pumping |
| Duration of Pump Test (minimum 4 hours): <u>4</u> hours | |

I HEREBY CERTIFY that the above statements are true to the best of my knowledge.

LARRY CARPENTER 0-162 Larry Carpenter
 Print Name of Pump Installer and License No. (if applicable) Signature of Pump Installer

RECEIVED
 Form: OLWR-SWR-18
 SEP 23 2005
 BY: OLWR

F-116

The sketch below only required for water wells

Description of formations encountered must be provided for all wells and boreholes, unless specifically exempted by regulations

If well telescopes, show depths on sketch

Ground Level →

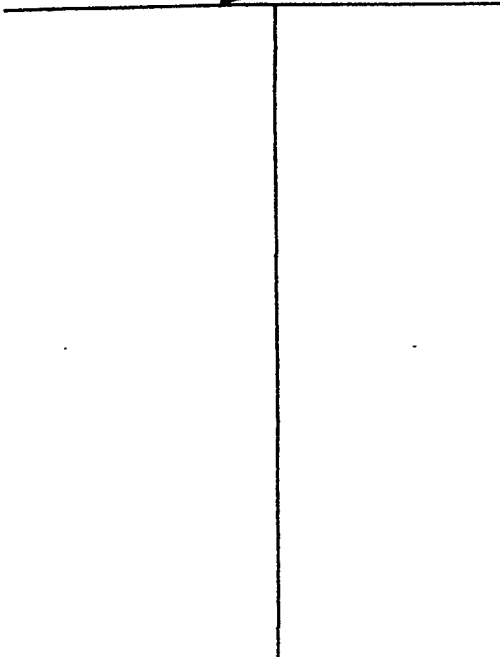

| Description of Formations Encountered | From (depth) | To (depth) |
|---------------------------------------|--------------|------------|
| | Ground Level | |
| Surface Sand | 0 | 19 |
| Med Red Sand | 19 | 38 |
| Med. White Sand | 38 | 65 |
| White Clay | 65 | 90 |
| White Coarse Sand | 90 - | 150 |
| | | |
| | | |
| | | |
| | | |
| | | |
| | | |
| | | |
| | | |
| | | |
| | | |
| | | |
| | | |

If more than one screen, show location of each on sketch

Sketch the property layout and include the following: 1) the well location; 2) any permanent structures on the property that may aid in locating the well; 3) any roads, powerlines, or other items that may aid in locating the property and the well; 4) a north arrow.

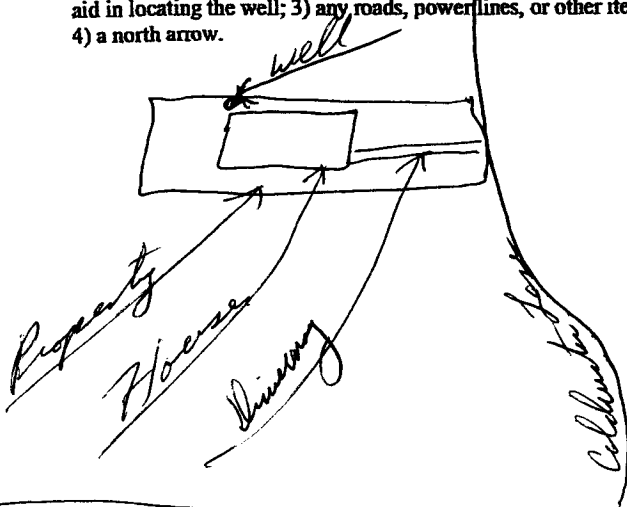

Hang 311

Landowner Name: Fort Const. Co.

Form: OLWR-SWR-1A

I certify that the well/borehole was drilled, constructed, and completed in accordance with all applicable requirements of the Mississippi Department of Environmental Quality and the Mississippi Department of Health regulations, if applicable, and state laws.

LARRY CARPENTER 0-162
Print Name of Responsible Licensee and License No.

9-10-05
Date

Larry Carpenter
Signature of Licensee

RECEIVED

SEP 23 2005

BY: OLWR