

**MISSISSIPPI  
BOARD OF WATER COMMISSIONERS**  
416 North State Street  
Jackson, Mississippi 39201

**CODED**

**WATER WELL DRILLERS LOG**

**MARSHALL**  
**F69**  
**3-20-74**

3-20 19 74 Robert W. Wilson Marshall  
date well completed firm name county well located

**LANDOWNER:**

Leroy Anderson

Lamar, Miss  
(mailing address)

**WELL LOCATION:**

sec. 12 T-2 N. R-3 E  
(distance) miles (direction) of (nearest town)

**WELL PURPOSE:**

(home, irrigation, municipal, industrial)

**WELL COMPLETION DATA:**

- (1) diameter (inches) 4
- (2) total depth (feet) 156
- (3) static water level (feet) \_\_\_\_\_ below/above top of ground.
- (4) casing \_\_\_\_\_ (material), 152 (depth), \_\_\_\_\_ (size) if telescope see back.
- (5) screen 4 (length), \_\_\_\_\_ (depth to top), \_\_\_\_\_ (size), gravel packed (material)
- (6) pump 3/4 (HP), 10 (yield gpm), electric (type power)
- (7) electric log \_\_\_\_\_ (yes or no), \_\_\_\_\_ (organization running log)
- (8) how well bottom plugged 4"  
plastic casing

**description of formations encountered**

from to

<u>Red clay, Red Sand</u>	<u>0</u>	<u>30</u>
<u>Red Sand</u>	<u>30</u>	<u>60</u>
<u>Red Sand</u>	<u>60</u>	<u>90</u>
<u>Red Sand, white clay</u>	<u>90</u>	<u>105</u>
<u>white clay, white sand</u>	<u>105</u>	<u>120</u>
<u>yellow sand</u>	<u>120</u>	<u>135</u>
<u>Wood Sand</u>	<u>135</u>	<u>160</u>

**REC'D**  
**MAR 20 1974**

**MISS. BD. OF WATER COMMISSIONERS**

**DRILLERS REMARKS:**

If well telescopes please sketch and show depths.

GROUND LEVEL

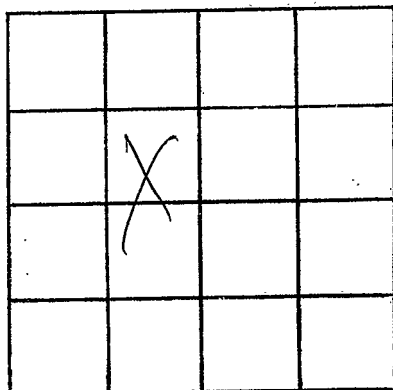

SECTION 12

Please indicate well location X.

ADDITIONAL INFORMATION

If more than one screen,  
show locations of each on sketch.