

State Well Report

Part 1 - Driller's Log

Mississippi Department of Environmental Quality
 Office of Land and Water Resources
 P.O. Box 10631
 Jackson, MS 39289-0631
 (601)961-5210
 (601)354-6938 (fax)

For Office Use Only:

Aquifer: _____
 Well #: E 239
 L. S. Elevation: _____
 E-log #: _____

County: Marshall
 Permit #: 6-162
 Driller: Larry Carpenter
 Date drilling completed: 5-16-09

State Law requires that this report be prepared by the license holder responsible for the work and filed with the Department at the above address within 30 days of completion of drilling of the well or borehole.

| Information on Well Owner (Landowner if borehole is not for a water well) | Well or Borehole Location |
|--|--|
| Owner Name: <u>Anderson Homes LLC</u> | Latitude: <u>34° 52' 29"</u> Longitude: <u>89° 34' 17"</u> |
| Mailing Address: <u>P.O. Box 539</u> | Method of Lat/Long (circle one): Conventional Survey, USGS quad, Hand-held GPS, Survey-grade GPS |
| <u>Holly Springs</u> City <u>Ms.</u> State <u>38635</u> Zip Code | <u>NW 1/4 NE 1/4 Sec 36 Twn 25 Rng 46</u> |
| Telephone No. <u>(662) 252-3500</u> | Distance <u>2 1/2</u> Miles Direction <u>north</u> of Nearest Town <u>Red Bank</u> |

Well / Borehole Data

Date drilling started: 5-16-09 Date drilling completed: 5-16-09 Hole depth: 160' Hole diameter: 8"

Location of the source of any surface water used for drilling: Water Well

Method of dosing and volume of Chlorine used in drilling and development: 1/2 lb Chlorine to 1000 Gal. Water

Logs run (circle all applicable): (No log run) Electric Gamma Ray Density Sonic Neutron Other: _____

Name of organization running log(s): _____

Purpose of borehole (check one): Water Well Geotechnical/Geological Investigation _____ Ground Source Heat Pump _____

Seismic Survey _____ Other (describe) _____

If drilling is not related to water well construction, skip the remainder of this block

Purpose of Well (check one): Home Industrial _____ Public Supply _____ Irrigation _____ Fish Culture _____ Other: _____

If a flowing well, method of flow regulation: Valve _____ Other (describe) _____

Static Water Level: 65 feet above or (below) (circle one) land surface Date measured: 5-16-09

Method of Measurement (circle one) (steel tape) electric tape air line other: _____

Well depth: 160' Well grouted to a depth of 10 feet Type of grout (circle one): (Neat Cement) Bentonite Mix

Casing length: 150 feet Casing diameter: 4 inches Type of casing: PVC

Screen length: 10 feet Screen diameter: 4 inches Type of screen: PVC

Screen slot size: .013 inches Setting depth: From 150 feet to 160 feet

Type of completion (circle all applicable): (Gravel packed) Underreamed Telescoped Open hole Natural Development

Other (describe): _____

Top of lap pipe or reduction in casing: _____ feet. **If telescoped or more than one screen, describe on next page**

RECEIVED
 JUN 12 2009
 BY: OLWR

Form: OLWR-SWR-1A

Form: OLWR-SWR-1A

The sketch below only required for water wells

If well telescopes, show depths on sketch.

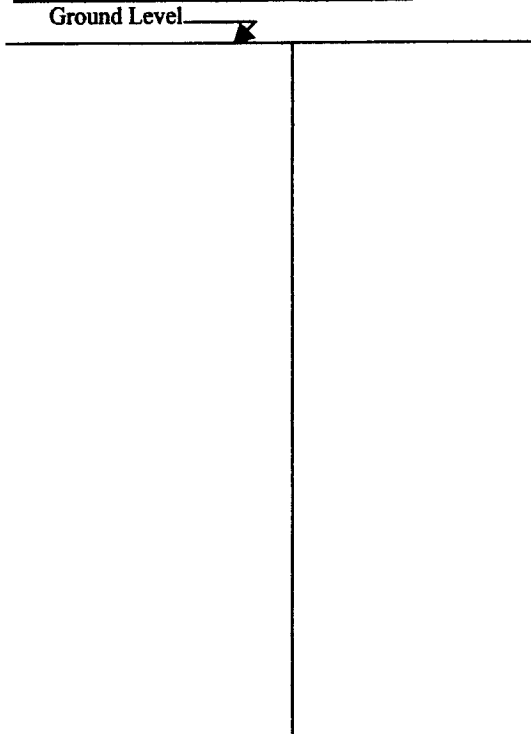

Description of formations encountered must be provided for all wells and boreholes, unless specifically exempted by regulations

| Description of Formations Encountered | From (depth) | To (depth) |
|---------------------------------------|--------------|------------|
| Surface Soil | Ground Level | 18 |
| med. Red sand | 18 | 42 |
| med. White Sand | 42 | 85 |
| White Clay | 85 | 97 |
| Fine White Sand | 97 | 135 |
| White Coarse Sand | 135 | 160 |
| | | |
| | | |
| | | |
| | | |
| | | |
| | | |
| | | |
| | | |
| | | |
| | | |

If more than one screen, show location of each on sketch

Sketch the property layout and include the following: 1) the well location; 2) any permanent structures on the property that may aid in locating the well; 3) any roads, power lines, or other items that may aid in locating the property and the well; 4) a north arrow.

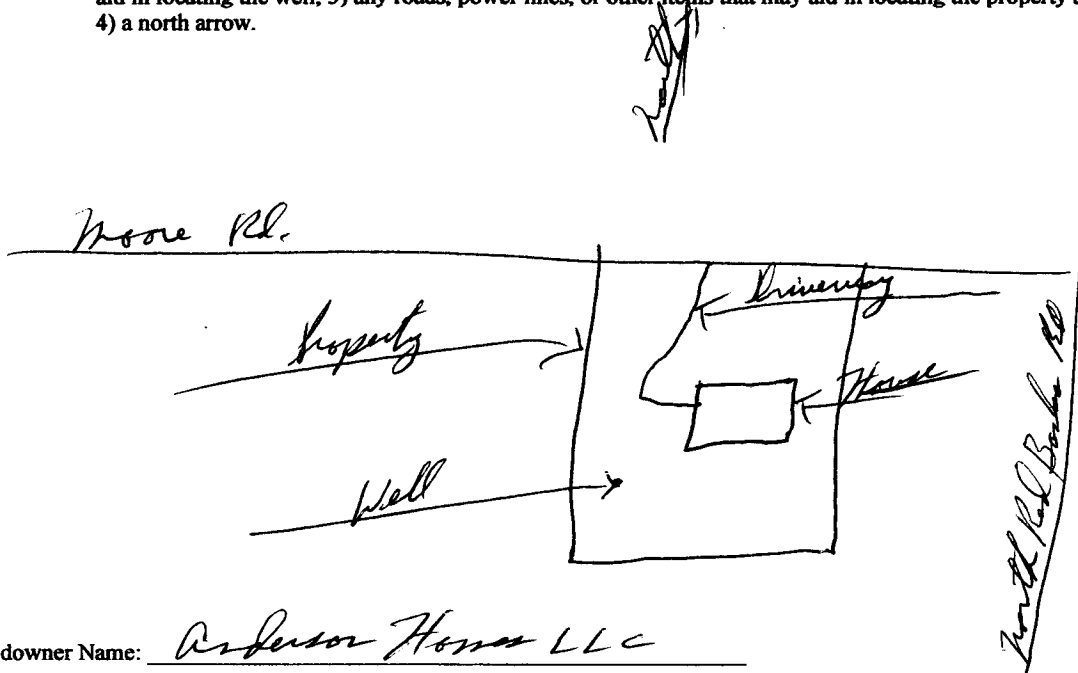

Landowner Name: Anderson Homes LLC

Form: OLWR-SWR-1A

I certify that the well/borehole was drilled, constructed, and completed in accordance with all applicable requirements of the Mississippi Department of Environmental Quality and the Mississippi Department of Health regulations, if applicable, and state laws.

LARRY CARPENTER 5-21-09
Print Name of Responsible Licensee and License No. Date

Larry Carpenter
Signature of Licensee

RECEIVED
JUN 12 2009

BY: OLWR

STATE WELL REPORT

Part 2

Pump Installer's Completion Report
 Mississippi Department of Environmental Quality
 Office of Land and Water Resources
 P.O. Box 10631
 Jackson, MS 39289-0631
 (601)961-5210
 (601)354-6938 (fax)

County: Marshall
 Permit #: 0-162
 Driller: Larry Carpenter
 Date completed: 5-16-09
Copy information from block on Part 1

For Office Use Only:

Aquifer: _____
 Well #: E239
 Elevation: _____

This part of the report must be completed by a licensed water well contractor or a licensed pump installer. A copy of Part 1 of the report must be attached and both parts filed with the Department at the above address within 30 days of well completion.

| Well Owner Information | Well Location |
|--|---|
| Owner Name: <u>Anderson Home LLC</u> | Latitude: <u>34° 52' 28"</u> Longitude: <u>89° 34' 18"</u> |
| Mailing Address: <u>P. O. Box 539</u> | Method of Lat/Long (check one): Conventional Survey <input type="checkbox"/> , USGS quad <input type="checkbox"/> , Hand-held GPS <input type="checkbox"/> , Survey-grade GPS <input type="checkbox"/> |
| <u>Holly Springs</u> <u>Ms.</u> <u>38635</u> | <u>NN 1/4 NE 1/4 Sec 36 T 25 R 4 W</u> |
| City State Zip Code | Distance Direction Nearest Town |
| Telephone No. <u>(662) 252-3500</u> | <u>2 1/2 Miles north of Red Bank</u> |

| Pump Type Circle one | Power Type Circle one |
|--|--|
| Air Lift Jet <input type="checkbox"/> Submersible <input checked="" type="checkbox"/> | Diesel Engine Gasoline Engine Natural Gas |
| Bucket Piston Turbine | Electric Motor <input checked="" type="checkbox"/> Hand Tractor PTO |
| Centrifugal Rotary Flowing Well | Windmill Other (specify): _____ |
| Other (specify): _____ | Horse Power Rating of Motor: <u>3/4</u> |
| Date Pump Installed: <u>5-16-09</u> | Setting Depth: <u>180</u> feet |
| Rated Pump Capacity: <u>10</u> Gallons Per Minute | Number of Stages: <u>11</u> |

| Pump Test Data | Method of Measuring Water Level Circle one |
|--|--|
| Date Well Tested: <u>5-16-09</u> | Air Line Electric Measuring Line Steel Tape <input checked="" type="checkbox"/> |
| Static Water Level (A): <u>65</u> Feet Below Land Surface | Other (specify): _____ |
| Pumping Water Level (B): <u>70</u> Feet Below Land Surface | For flowing well, measured shut in head: _____ feet |
| Drawdown [(B) - (A)]: <u>5</u> Feet Below Land Surface | Well yielded <u>17</u> GPM with a drawdown of |
| Test Pumping Rate: <u>17</u> Gallons Per Minute | <u>5</u> feet after <u>4</u> hours of pumping |
| Duration of Pump Test (minimum 4 hours): <u>4</u> hours | |

I HEREBY CERTIFY that the above statements are true to the best of my knowledge.

LARRY CARPENTER 0-162 Larry Carpenter
 Print Name of Pump Installer and License No. (if applicable) Signature of Pump Installer

RECEIVED
 JUN 12 2009
 BY: OLWR
 Form: OLWR-SWR-1B