

# State Well Report

## Part 1 - Driller's Log

Mississippi Department of Environmental Quality  
Office of Land and Water Resources  
P.O. Box 10631  
Jackson, MS 39289-0631  
(601)961-5210  
(601)354-6938 (fax)

### For Office Use Only:

Aquifer: \_\_\_\_\_  
Well #: E 226  
L. S. Elevation: \_\_\_\_\_  
E-log #: \_\_\_\_\_

County: Marshall  
Permit #: 0-162  
Driller: Long Carpenter  
Date drilling completed: 10-20-08

**State Law requires that this report be prepared by the license holder responsible for the work and filed with the Department at the above address within 30 days of completion of drilling of the well or borehole.**

Information on Well Owner (Landowner if borehole is not for a water well)	Well or Borehole Location
Owner Name: <u>Freedom Home</u>	Latitude: <u>3A° 52' 08"</u> Longitude: <u>89° 35' 42"</u>
Mailing Address: <u>122 Wilbournbrook Dr.</u>	Method of Lat/Long (circle one): Conventional Survey, USGS quad, Hand-held GPS, Survey-grade GPS
<u>Saltella</u> <u>Ms</u> <u>38866</u>	<u>SE</u> 1/4 <u>NW</u> 1/4 Sec <u>35</u> Twn <u>25</u> Rng <u>4W</u>
City State Zip Code	Distance Direction Nearest Town
Telephone No. <u>(662) 869-7337</u>	<u>3</u> Miles <u>NW</u> of <u>Red Bank</u>

### Well / Borehole Data

Date drilling started: 10-20-08 Date drilling completed: 10-20-08 Hole depth: 145' Hole diameter: 8"

Location of the source of any surface water used for drilling: Well Water

Method of dosing and volume of Chlorine used in drilling and development: 1/2 Pd. Chlorine to 1000' Well Water

Logs run (circle all applicable): No log run Electric Gamma Ray Density Sonic Neutron Other: \_\_\_\_\_

Name of organization running log(s): \_\_\_\_\_

Purpose of borehole (check one): Water Well  Geotechnical/Geological Investigation \_\_\_\_\_ Ground Source Heat Pump \_\_\_\_\_

Seismic Survey \_\_\_\_\_ Other (describe) \_\_\_\_\_

**If drilling is not related to water well construction, skip the remainder of this block**

Purpose of Well (check one): Home  Industrial \_\_\_\_\_ Public Supply \_\_\_\_\_ Irrigation \_\_\_\_\_ Fish Culture \_\_\_\_\_ Other: \_\_\_\_\_

If a flowing well, method of flow regulation: Valve \_\_\_\_\_ Other (describe) \_\_\_\_\_

Static Water Level: 90 feet above or below (circle one) land surface Date measured: 10-20-08

Method of Measurement (circle one) steel tape electric tape air line other: \_\_\_\_\_

Well depth: 145' Well grouted to a depth of 10 feet Type of grout (circle one) Neat Cement Bentonite Mix

Casing length: 135 feet Casing diameter: 4 inches Type of casing: PVC

Screen length: 10 feet Screen diameter: 4 inches Type of screen: PVC

Screen slot size: .013 inches Setting depth: From 135 feet to 145 feet

Type of completion (circle all applicable): Gravel packed Underreamed Telescoped Open hole Natural Development

Other (describe): \_\_\_\_\_

Top of lap pipe or reduction in casing: \_\_\_\_\_ feet. **If telescoped or more than one screen, describe on next page**

Form: OLWR-SWR-1A

RECEIVED  
NOV 13 2008  
BY: OLWR

E226

The sketch below only required for water wells

If well telescopes, show depths on sketch.

Ground Level  $\rightarrow$

Blank area for sketch, with a line indicating the ground level.

Description of formations encountered must be provided for all wells and boreholes, unless specifically exempted by regulations

Description of Formations Encountered	From (depth)	To (depth)
Surface Soil	0	23
Med. Red Sand	23	46
Med. White Sand	46	80
White clay	80	98
White Coarse Sand	98	145

If more than one screen, show location of each on sketch

Sketch the property layout and include the following: 1) the well location; 2) any permanent structures on the property that may aid in locating the well; 3) any roads, power lines, or other items that may aid in locating the property and the well; 4) a north arrow.

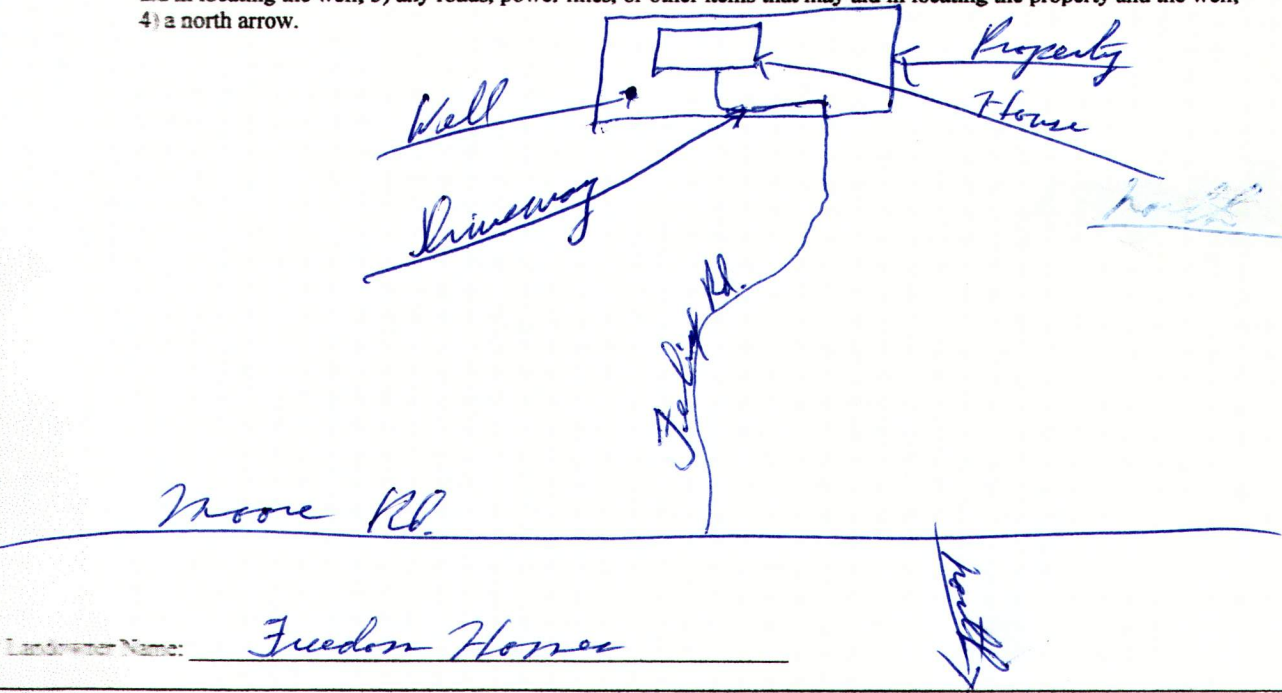

Landowner Name: Frederon Horner

Form: OLWR-SWR-1A

I certify that the well borehole was drilled, constructed, and completed in accordance with all applicable requirements of the Mississippi Department of Environmental Quality and the Mississippi Department of Health regulations, if applicable, and state

LARRY CARPENTER 0-162 10-22-08

Larry Carpenter

Print Name of Responsible Licensee and License No.

Date

Signature of Licensee

**RECEIVED**  
NOV 13 2008  
**BY: OLWR**

# STATE WELL REPORT

## Part 2

**Pump Installer's Completion Report**  
 Mississippi Department of Environmental Quality  
 Office of Land and Water Resources  
 P.O. Box 10631  
 Jackson, MS 39289-0631  
 (601)961-5210  
 (601)354-6938 (fax)

County: Franklin  
 Permit #: 0-162  
 Driller: Larry Carpenter  
 Date completed: 10-20-08  
*Copy information from block on Part 1*

**For Office Use Only:**

Aquifer: \_\_\_\_\_  
 Well #: E 226  
 Elevation: \_\_\_\_\_

*This part of the report must be completed by a licensed water well contractor or a licensed pump installer. A copy of Part 1 of the report must be attached and both parts filed with the Department at the above address within 30 days of well completion.*

Well Owner Information	Well Location
Owner Name: <u>Freedom Horner</u>	Latitude: _____ Longitude: _____
Mailing Address: <u>122 Willowbrook Dr.</u>	Method of Lat/Long (check one): Conventional Survey _____
<u>Sattalo</u> <u>Ms</u> <u>38866</u>	USGS quad _____, Hand-held GPS _____, Survey-grade GPS _____
City State Zip Code	_____ 1/4 _____ 1/4 Sec <u>35</u> T <u>25</u> R <u>4W</u>
Telephone No. <u>(662) 869-7337</u>	Distance Direction Nearest Town
	<u>3</u> Miles <u>NW</u> of <u>Red Bank</u>

Pump Type Circle one	Power Type Circle one
Air Lift      Jet <input checked="" type="radio"/> Submersible	Diesel Engine      Gasoline Engine      Natural Gas
Bucket      Piston      Turbine	<input checked="" type="radio"/> Electric Motor      Hand      Tractor PTO
Centrifugal      Rotary      Flowing Well	Windmill      Other (specify): _____
Other (specify): _____	Horse Power Rating of Motor: <u>3/4</u>
Date Pump Installed: <u>10-20-08</u>	Setting Depth: <u>120</u> feet
Rated Pump Capacity: <u>10</u> Gallons Per Minute	Number of Stages: <u>11</u>

Pump Test Data	Method of Measuring Water Level Circle one
Date Well Tested: <u>10-20-08</u>	Air Line      Electric Measuring Line <input checked="" type="radio"/> Steel Tape
Static Water Level (A): <u>90</u> Feet Below Land Surface	Other (specify): _____
Pumping Water Level (B): <u>94</u> Feet Below Land Surface	For flowing well, measured shut in head: _____ feet
Drawdown [(B) - (A)]: <u>4</u> Feet Below Land Surface	Well yielded <u>16</u> GPM with a drawdown of
Test Pumping Rate: <u>16</u> Gallons Per Minute	<u>4</u> feet after <u>4</u> hours of pumping
Duration of Pump Test (minimum 4 hours): <u>4</u> hours	

I HEREBY CERTIFY that the above statements are true to the best of my knowledge.

LARRY CARPENTER 0-162      Larry Carpenter  
 Print Name of Pump Installer and License No. (if applicable)      Signature of Pump Installer

Form: OLWR-SWR-TB

RECEIVED  
 NOV 13 2008  
 BY: OLWR