

County: Marshall
 Permit #: 0-162
 Driller: Larry Cuyler
 Date drilling completed: 5-19-07

State Well Report
Part 1 - Driller's Log
 Mississippi Department of Environmental Quality
 Office of Land and Water Resources
 P.O. Box 10631
 Jackson, MS 39289-0631
 (601)961-5210
 (601)354-6538 (fax)

For Office Use Only:
 Aquifer: _____
 Well #: E-184
 L. S. Elevation: _____
 E-log #: _____

State Law requires that this report be prepared by the license holder responsible for the work and filed with the Department at the above address within 30 days of completion of drilling of the well or borehole.

Information on Well Owner <i>(Landowner if borehole is not for a water well)</i>	Well or Borehole Location
Owner Name: <u>Jim Morale</u>	Latitude: <u>34° 55' 43"</u> Longitude: <u>86° 40' 03"</u>
Mailing Address: <u>1289 Lullwood Rd</u>	Method of Lat/Long (circle one): Conventional Survey, USGS quad, Hand-held GPS, Survey-grade GPS
<u>Memphis, TN 38105</u>	SW <u>4</u> NW <u>4</u> Sec <u>7</u> Twn <u>25</u> Rng <u>4W</u>
City State Zip Code	Distance Direction Nearest Town
Telephone No. <u>(901) 626-4951</u>	<u>4</u> Miles <u>South</u> of <u>Byhalia</u>

Well / Borehole Data

Date drilling started: 5-12-07 Date drilling completed: 5-19-07 Hole depth: 90' Hole diameter: 8"

Location of the source of any surface water used for drilling: Well Water

Method of casing and volume of Chlorine used in drilling and development: 2.00 Chlorine to 1000 Gall Water

Logs run (circle all applicable): No log run Electric Gamma Ray Density Sonic Neutron Other: _____

Name of organization running log(s): _____

Purpose of borehole (check one): Water Well Geotechnical/Geological Investigation _____ Ground Source Heat Pump _____

Seismic Survey _____ Other (describe) _____

If drilling is not related to water well construction, state the reason for this block

Purpose of Well (check one): Home Industrial _____ Public Supply _____ Irrigation _____ Fish Culture _____ Other: _____

If a flowing well, method of flow regulation: Valve _____ Other (describe) _____

Static Water Level: 25 feet above or below (circle one) land surface Date measured: 5-19-07

Method of Measurement (circle one) steel tape electric tape air line other: _____

Well depth: 90' Well grouted to a depth of 10 feet Type of grout (circle one) Neat Cement Bentonite Mix

Casing length: 80 feet Casing diameter: 4 inches Type of casing: PVC

Screen length: 10 feet Screen diameter: 4 inches Type of screen: PVC

Screen slot size: .015 inches Setting depth: From 80 feet to 90 feet

Type of completion (circle all applicable): Gravel packed Underreamed Telescoped Open hole Natural Development

Other (describe): _____

Top of lap pipe or reduction in casing: _____ feet *If telescoped or more than one screen, describe on next page*

The sketch below only required for water wells.

Description of formation encountered must be provided for all wells and depths below specified in regulations.

If well intersects other strata on sketch
Ground Level

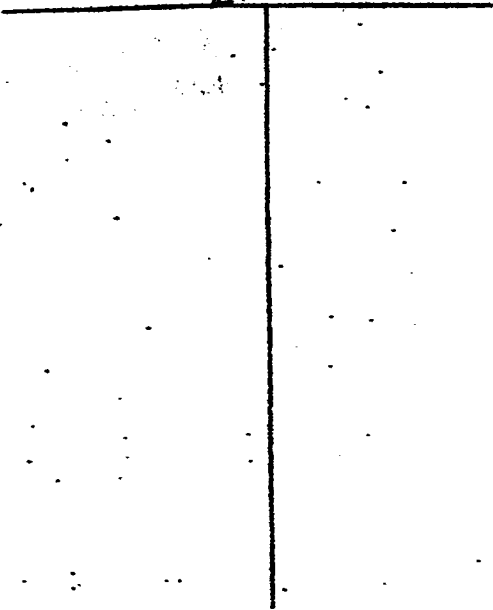

Description of Formations Encountered	From (depth)		To (depth)
	Ground Level		
Surface Soil	0	22	
Red Red Soil	22	30	
Red White Soil	30	44	
White Clay	44	60	
White Coarse Soil	60	90	

If more than one screen, show location of each on sketch

Sketch the property layout and include the following: 1) the well location; 2) any permanent structures on the property that may aid in locating the well; 3) any roads, power lines, or other items that may aid in locating the property and the well; 4) a north arrow.

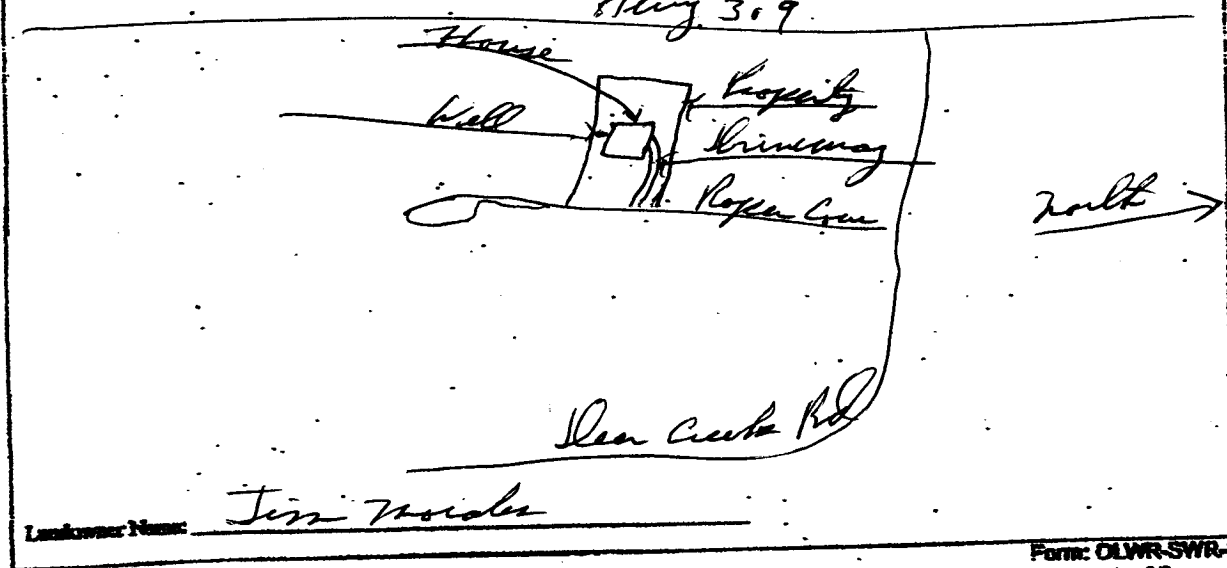

Landowner Name: Jim Noles

Form: OLWR-SWR-1A

I certify that the well described was drilled, constructed, and completed in accordance with all applicable requirements of the Mississippi Department of Environmental Quality and the Mississippi Department of Health regulations, if applicable, and state laws.

LARRY CARPENTER 0-162 5-20-07
Print Name of Responsible Licensee and License No. Date

Larry Carpenter
Signature of Licensee

STATE WELL REPORT

Part 2

Pump Installer's Completion Report
Mississippi Department of Environmental Quality
Office of Land and Water Resources
P.O. Box 10631
Jackson, MS 39229-0631
(601)961-5210
(601)354-6994 (fax)

County: Marshall
 Permit #: 0-162
 Driller: Larry Carpenter
 Date completed: 5-19-07
 Class information from block on Part 1

For Office Use Only:

Agfibr: _____
 Well #: E-184
 Elevation: _____

This part of the report must be completed by a licensed water well contractor or a licensed pump installer. A copy of Part 1 of the report must be attached and both parts filed with the Department at the above address within 30 days of well completion.

Well Owner Information	Well Location
Owner Name: <u>Jim Morales</u>	Latitude: _____ Longitude: _____
Mailing Address: <u>1289 Hollywood Rd</u>	Method of Lat/Long (check one): Conventional Survey _____
<u>Memphis TN 38105</u>	USGS quad _____ Hand-held GPS _____ Survey-grade GPS _____
City State Zip Code	1/4 Sec: <u>7 T 25 R 4 W</u>
Telephone No. <u>901 626-4751</u>	Distance Direction Nearest Town
	<u>4 miles north of Byhalia</u>

Pump Type Circle one	Power Type Circle one
Air Lift <input type="checkbox"/> Jet <input checked="" type="checkbox"/> <u>Submersible</u>	Diesel Engine <input type="checkbox"/> Gasoline Engine <input type="checkbox"/> Natural Gas <input type="checkbox"/>
Bucket <input type="checkbox"/> Piston <input type="checkbox"/> Turbine <input type="checkbox"/>	<u>Electric Motor</u> <input checked="" type="checkbox"/> Hand <input type="checkbox"/> Tractor PTO <input type="checkbox"/>
Centrifugal <input type="checkbox"/> Rotary <input type="checkbox"/> Flowing Well <input type="checkbox"/>	Windmill <input type="checkbox"/> Other (specify): _____
Other (specify): _____	Horse Power Rating of Motor: <u>3/4</u>
Date Pump Installed: <u>5-19-07</u>	Setting Depth: <u>60</u> feet
Rated Pump Capacity: <u>10</u> Gallons Per Minute	Number of Stages: <u>11</u>

Pump Test Data	Method of Measuring Water Level Circle one
Date Well Tested: <u>5-19-07</u>	Air Line <input type="checkbox"/> Electric Measuring Line <input type="checkbox"/> <u>Steel Tape</u> <input checked="" type="checkbox"/>
Static Water Level (A): <u>25</u> Feet Below Land Surface	Other (specify): _____
Pumping Water Level (B): <u>30</u> Feet Below Land Surface	For flowing well, measured shut in head _____ feet
Drawdown [(B)-(A)]: <u>4</u> Feet Below Land Surface	Well yielded <u>17</u> GPM with a drawdown of _____
Test Pumping Rate: <u>17</u> Gallons Per Minute	<u>4</u> feet after <u>4</u> hours of pumping
Duration of Pump Test (maximum 4 hours): <u>4</u> hours	

I HEREBY CERTIFY that the above statements are true to the best of my knowledge.

~~_____~~ LARRY CARPENTER 0162 Larry Carpenter
 Print Name of Pump Installer and License No. (if applicable) Signature of Pump Installer

Form: OLWR-SWR-1B