

State Well Report

Part 1

Mississippi Department of Environmental Quality
Office of Land and Water Resources
P.O. Box 10631
Jackson, MS 39289-0631
(601)961-5210
(601)354-6938 (fax)

For Office Use Only:

Aquifer: _____
Well #: B-613
L. S. Elevation: _____
E-log #: _____

93

State Law requires that this report be prepared by the driller in detail and filed with the Department within 30 days of completion of drilling of the well.

Well Owner Information	Well Location
Owner Name: <u>Jack Hurdle</u>	Latitude: <u>34° 59' 25"</u> Longitude: <u>89° 30' 43"</u>
Mailing Address: <u>1911 Rossville Rd.</u>	Method of Lat/Long (circle one): Conventional Survey, USGS quad, Hand-held GPS, Survey-grade GPS
<u>Holly Springs, Mo. 38635</u>	<u>NE</u> ¼ <u>NE</u> ¼ Sec <u>21</u> Twn <u>18</u> Rng <u>3W</u>
City State Zip Code	Distance Direction Nearest Town
Telephone No. (<u>901</u>) <u>849-4333</u>	<u>2</u> Miles <u>North</u> of <u>Mt. Pleasant</u>

Well Data

Purpose of Well (circle one) Home Industrial Public Supply Irrigation Fish Culture Other: _____

Date well drilling started: 7-29-04 Date well drilling completed: 7-29-04

If flowing, method of flow regulation: Valve _____ Other (describe) _____

Static Water Level: 80 feet above or below (circle one) land surface Date measured: 7-29-04

Method of Measurement (circle one) steel tape electric tape air line other: _____

Hole depth: 150 Well depth: 150 Well grouted to a depth of 10 feet

Type of grout (circle one): Cement Bentonite Mix

Casing length: 135 feet Casing diameter: 4 inches Type of casing: PVC

Screen length: 15 feet Screen diameter: 4 inches Type of screen: PVC

Screen slot size: .013 inches Setting depth: From 135 feet to 150 feet

Type of completion (circle all applicable): Gravel packed Underreamed Telescoped Open hole Natural Development

Other (describe): _____

Top of lap pipe or reduction in casing: _____ feet. If telescoped or more than one screen, describe on back of page

Logs run (circle all applicable): No log run Electric Gamma Ray Density Sonic Neutron Other: _____

Name of organization running log(s): _____

RECEIVED
OCT 08 2004
BY: OLWR

I certify that the well was drilled, constructed, and completed in accordance with all applicable requirements of the Mississippi Department of Environmental Quality and/or the Mississippi Department of Health regulations and state laws.

LARRY CARPENTER - 0-162 _____
Print Name of Water Well Contractor and License No. Signature of Water Well Contractor

If well telescopes please sketch below and show depths.

Ground Level

B-63

Blank area for sketching well telescopes and depths.

Description of Formations Encountered

From To

Description of Formations Encountered	From	To
<i>Surface Soil</i>	<i>0</i>	<i>20</i>
<i>Red Sand</i>	<i>20</i>	<i>45</i>
<i>White Sand</i>	<i>45</i>	<i>80</i>
<i>White Clay -</i>	<i>80</i>	<i>95</i>
<i>White Fine Sand</i>	<i>95</i>	<i>110</i>
<i>White Coarse Sand</i>	<i>110</i>	<i>150</i>

If more than one screen, show location of each on sketch

Sketch the property layout and include the following: 1) the well location; 2) any permanent structures on the property that may aid in locating the well; 3) any roads, power lines, or other items that may aid in locating the property and the well; 4) indicate direction.

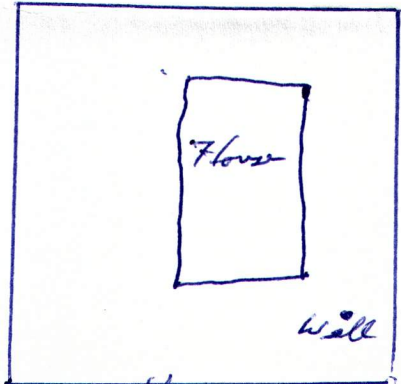

RECEIVED
OCT 08 2004
BY: OLWR

Rossville Rd.

Landowner Name: *Jack Hurdle*

Larry Carpenter
Signature of Water Well Contractor

STATE WELL REPORT

Part 2

Pump Installer's Completion Report
 Mississippi Department of Environmental Quality
 Office of Land and Water Resources
 P.O. Box 10631
 Jackson, MS 39289-0631
 (601)961-5210
 (601)354-6938 (fax)

For Office Use Only:

Aquifer: _____
 Well #: B-63
 Elevation: _____

County: Marshall
 Permit #: 0-162
 Driller: Larry Carpenter
 Date completed: 7-29-04

This report should be prepared by the pump installer in detail and filed with the Department within 30 days of the installation of pump.

Well Owner Information	Well Location
Owner Name: <u>Jack Hurdle</u>	Latitude: _____ Longitude: _____
Mailing Address: <u>1911 Rossmore Rd</u>	Method of Lat/Long (circle one): Conventional Survey, USGS quad, Hand-held GPS, Survey-grade GPS
<u>Holly Springs</u> <u>Ms</u> <u>38655</u>	_____ 1/4 _____ 1/4 Sec <u>21</u> Twn <u>1</u> Rng <u>3</u>
City State Zip Code	Distance Direction Nearest Town
Telephone No. <u>(901) 849-4333</u>	<u>2</u> Miles <u>North</u> of <u>Mt. Pleasant</u>

Pump Type Circle one	Power Type Circle one
Air Lift Jet <input checked="" type="radio"/> <u>Submersible</u>	Diesel Engine Gasoline Engine Natural Gas
Bucket Piston Turbine	<input checked="" type="radio"/> <u>Electric Motor</u> Hand Tractor PTO
Centrifugal Rotary Flowing Well	Windmill Other (specify): _____
Other (specify): _____	Horse Power Rating of Motor: <u>1 1/2</u> RECEIVED
Date Pump Installed: <u>7-29-04</u>	Setting Depth: <u>110</u> OCT 08 2004
Rated Pump Capacity: <u>20</u> Gallons Per Minute	Number of Stages: <u>11</u> BY: OLWR

Pump Test Data	Method of Measuring Water Level Circle one
Date Well Tested: <u>7-29-04</u>	Air Line Electric Measuring Line <input checked="" type="radio"/> <u>Steel Tape</u>
Static Water Level (A): <u>80</u> Feet Below Land Surface	Other (specify): _____
Pumping Water Level (B): <u>88</u> Feet Below Land Surface	For flowing well, measured shut in head: _____ feet
Drawdown [(B) - (A)]: <u>8</u> Feet Below Land Surface	Well yielded <u>25</u> GPM with a drawdown of
Test Pumping Rate: <u>25</u> Gallons Per Minute	<u>8</u> feet after <u>4</u> hours of pumping
Duration of Pump Test (minimum 4 hours): <u>4</u> hours	

I HEREBY CERTIFY that the above statements are true to the best of my knowledge.

LARRY CARPENTER 0-162 Larry Carpenter
 Print Name of Pump Installer and License No. (if applicable) Signature of Pump Installer