

1195

STATE WELL REPORT

Part 1

Driller's Log

Mississippi Department of Environmental Quality
Office of Land and Water Resources
P.O. Box 2309
Jackson, MS 39225-2309
(601)961-5210
(601)360-0535 (fax)

For Office Use Only:

Well #: 544
Aquifer: _____
E-Log #: _____

RECEIVED
OCT 12 2017

County: Madison
Permit #: _____
Driller: John W Thompson
Date drilling completed: 9-25-17

State Law requires that this report be prepared by the license holder responsible for the work and filed with the Department at the above address within 30 days of completion of drilling of the well or borehole.

Well Owner Information (Landowner if borehole is not for a water well)	Well or Borehole Location
Owner Name: <u>Cherry Pedders</u>	Latitude: <u>32°33'28.1"</u> Longitude: <u>90°11'31.9"</u>
Mailing Address: <u>220 Persimmon Lane</u> <u>Madison MS 39110</u>	Method of Lat/Long (check one): Conventional Survey <input type="checkbox"/> <u>27</u> USGS quad _____, Hand-held GPS <input type="checkbox"/> <u>37</u> , Survey-grade GPS <input type="checkbox"/>
City _____ State _____ Zip Code _____	<u>NE 1/4 NE 1/4, Sec 10⁹ T 8N⁹ R 1E⁹</u>
Telephone No. (____) _____	<u>8</u> Miles <u>NW</u> of <u>Madison</u> (Distance) (Direction) (Nearest Town)

Well / Borehole Data

Date drilling started: 9-20-17 Date drilling completed: 9-25-17 Hole depth: 560 Hole diameter: 7

Location of the source of any surface water used for drilling: local stream

Method of dosing and volume of Chlorine used in drilling and development: added 8 gallons bleach

Logs run (circle all applicable): No log run Electric Gamma Ray Density Sonic Neutron Other: _____

Name of organization running log(s): _____

Purpose of borehole (circle one): Water Well Geotechnical/Geological Investigation Ground Source Heat Pump
 Seismic Survey Other (describe) _____

If drilling is not related to water well construction, skip the remainder of this block

Purpose of Well (circle all applicable): Home Industrial Public Supply Irrigation Fish Culture
Other (describe): Residential

If a flowing well, method of flow regulation: Valve _____ Other (describe) _____

Static Water Level: 138 feet [above or below] land surface Date measured: 9-25-17
(circle one)

Method of measurement (circle one): Steel tape Electric tape Air line Other (describe) _____

Well depth: 558 Well grouted to a depth of: 20 feet Type of grout (circle one): Neat Cement Bentonite Mix

Casing length: 458 feet Casing diameter: 4 inches Type of casing: PVC

Screen length: 100 feet Screen diameter: 4 inches Type of screen: PVC Slotted

Screen slot size: .008 inches Setting depth: From 458 feet to 558 feet

Type of completion (circle all applicable): Gravel packed Underreamed Open hole Natural Development

Other (describe): _____

Top of lap pipe or reduction in casing: _____ feet

If telescoped or more than one screen, describe on next page

STATE WELL REPORT

Part 2

Pump Installer's Completion Report
Mississippi Department of Environmental Quality
Office of Land and Water Resources
P.O. Box 2309
Jackson, MS 39225-2309
(601)961-5210
(601) 360-0535 (fax)

For Office Use Only:

Well #: S44

Aquifer: _____

County: Madison

Permit #: _____

Driller: John W Thompson

Date completed: 9-25-17

Copy information from block on Part 1

This part of the report must be completed by a licensed water well contractor or a licensed pump installer. A copy of Part 1 of the report must be attached and both parts filed with the Department at the above address within 30 days of well completion.

Well Owner Information			Well Location		
Owner Name: <u>Cherry Dedders</u>			Latitude: <u>32° 33' 28.1"</u>	Longitude: <u>90° 11' 39.9"</u>	
Mailing Address: <u>220 Persimmon Lane</u>			Method of Lat/Long (check one): Conventional Survey _____		
<u>Madison MS 39110</u>			USGS quad _____, Hand-held GPS _____, Survey-grade GPS _____		
City _____	State _____	Zip Code _____	_____ 1/4 _____ 1/4, Sec <u>10</u> T <u>8N</u> R <u>1E</u>		
Telephone No. (____) _____			<u>8</u> Miles <u>NW</u> of <u>Madison</u>		
			(Distance) (Direction) (Nearest Town)		

Pump Type (circle one)

Submersible Turbine Air Lift Centrifugal Flowing Well Jet Piston Rotary Other (describe): _____

Date Pump Installed: 9-28-17 Rated Pump Capacity: 55 Gallons Per Minute

Is This Pump (circle one): New Repaired Replacement

Power Type (circle one)

Electric Diesel Gasoline Natural Gas Tractor PTO Windmill Other (describe): _____

Horse Power Rating of Motor: 5 Setting Depth: 200 feet Number of Stages: _____

Pump Test Data for Non Flowing Well

Date Well Tested: 9-25-17 Duration of Pump Test (minimum 4 hours): 4 hours

Static Water Level (A): 138 Feet Below Land Surface Pumping Water Level (B): 151 Feet Below Land Surface

Drawdown [(B) - (A)]: 13 Feet Below Land Surface Test Pumping Rate: 55 Gallons Per Minute

Method of measurement (circle one): Steel tape Electric tape Air line Other (describe): _____

Pump Test Data for Flowing Well

Measured shut in head: _____ feet.

Well yielded _____ GPM with a drawdown of _____ feet after _____ hours of pumping

Meter Installation

Meter Manufacturer: _____ Meter Serial Number: _____

Meter Model Number/Name: _____ Type of Meter: _____

Totalizer Register Unit and Multiplier Factor (AF x .001, gal x 1000, etc): _____

Installation Date: _____ Meter installed by: _____

Is This Meter (circle one): New Repaired Replacement

Important: By submitting the above information you are certifying that this meter was installed to manufacturer standards. For agricultural wells, a list of approved meters is on the MDEQ website.

I HEREBY CERTIFY that the above statements are true to the best of my knowledge.

John W Thompson 0-679 10-12-17 John W Thompson
Print Name of Pump Installer and License No. (if applicable) Date Signature of Pump Installer

10/12/2017

32°33'28.1"N 90°11'39.9"W - Google Maps

Google Maps

32°33'28.1"N 90°11'39.9"W

cherry deddens

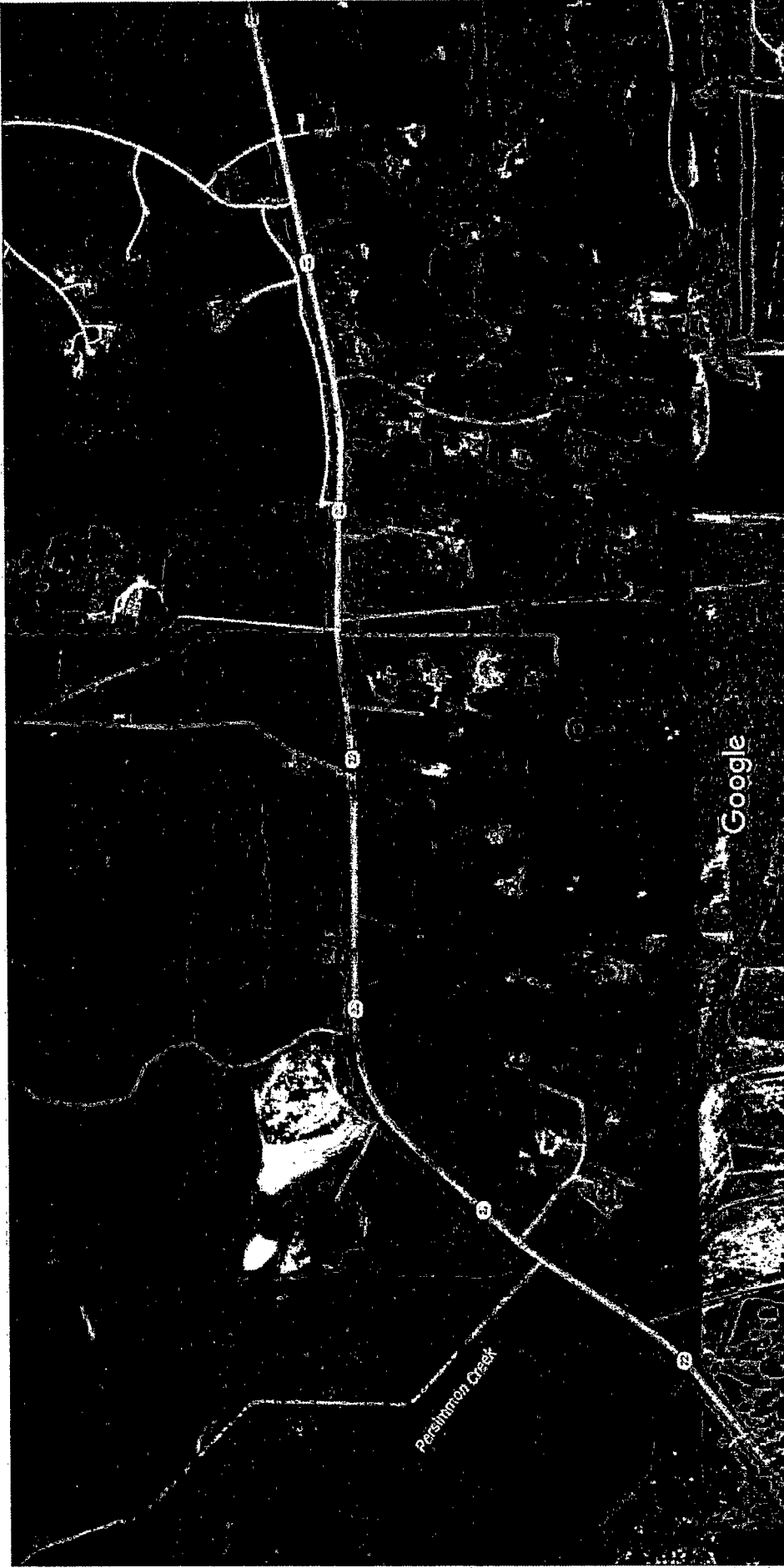

Imagery ©2017 Google, Map data ©2017 Google United States 1000 ft.

