

Madison
J 2602

MISSISSIPPI
BOARD OF WATER COMMISSIONERS
416 North State Street
Jackson, Mississippi 39201

WATER WELL DRILLERS LOG

9/27 1982 Thomas + son Madison
date well completed firm name county well located

LANDOWNER	description of formations encountered	from	to
BRANCE BAMES Rt 2 Box 78	live sand	0	10
Camden Miss (mailing address)	live sand & chalk	10	32
	white sand	32	70

WELL LOCATION:
sec. 4 T. 10N R. 5E
(distance) miles (direction) of (nearest town)

WELL PURPOSE:
(home, irrigation, municipal, industrial)

- WELL COMPLETION DATA:
- (1) diameter (inches) 4"
 - (2) total depth (feet) 70'
 - (3) static water level (feet) 22' below top of ground.
 - (4) casing PVC, 60' (material) (depth)
4" (size) if telescope see back.
 - (5) screen 10', 60' (length) (depth to top)
4 (size) PVC (material)
 - (6) pump 1/2 (HP) 26 (yield gpm)
Electric (type power)
 - (7) electric log No (yes or no)

(organization running log)
(8) how well bottom plugged SCREEN

DEPT. OF NATURAL RESOURCES
BUREAU OF LAND & WATER RESOURCES

DRILLERS REMARKS:

OCT - 5 1982

RECEIVED

If well telescopes please sketch and show depths.

GROUND LEVEL

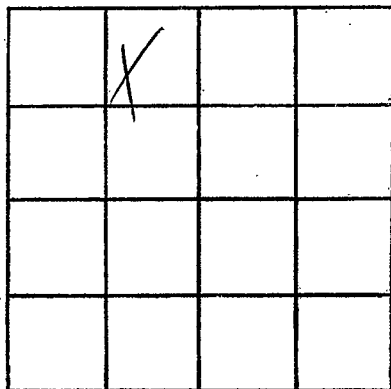

SECTION _____

Please indicate well location X.

ADDITIONAL INFORMATION

If more than one screen,
show locations of each on sketch.