

LOWNDES  
 J 29  
 6/20/78

MISSISSIPPI  
 BOARD OF WATER COMMISSIONERS  
 416 North State Street  
 Jackson, Mississippi 39201  
 WATER WELL DRILLERS LOG

20 June 1978 Herndon Well & Supply, Inc. Lowndes  
 date well completed firm name county well located

LANDOWNER: Hughes-Henry  
 Equipment Co., Rt. 3, Box 246C  
 Columbus, MS 39701  
 (mailing address)

description of formations encountered	from	to
Red Clay	0	5
Brown Clay	5	18
Blue Clay	18	240
Sandy Blue Clay	240	260
Sand	260	270
Rock	270	271
"Good" Sand	271	300

WELL LOCATION:  
 sec. 26 T. 18 N. R. 16 E. S. W.

\_\_\_\_\_ miles \_\_\_\_\_ of \_\_\_\_\_  
 (distance) (direction) (nearest town)

WELL PURPOSE: Industrial  
 (home, irrigation, municipal, industrial)

- WELL COMPLETION DATA:
- (1) diameter (inches) 5 x 2
  - (2) total depth (feet) 300'
  - (3) static water level (feet) 70' below above top of ground.
  - (4) casing Steel, 240'  
 (material) (depth)  
5" if telescope see back.  
 (size)
  - (5) screen 40', 260'  
 (length) (depth to top)  
2", Stainless  
 (size) (material)
  - (6) pump 3 25  
 (HP) (yield gpm)  
Electric  
 (type power)
  - (7) electric log No  
 (yes or no)  
 \_\_\_\_\_  
 (organization running log)
  - (8) how well bottom plugged \_\_\_\_\_

Miss. Board of Water Comm.

JUL 16 1978

RECEIVED

DRILLERS REMARKS:

If well telescopes please sketch and show depths.

3 GROUND LEVEL

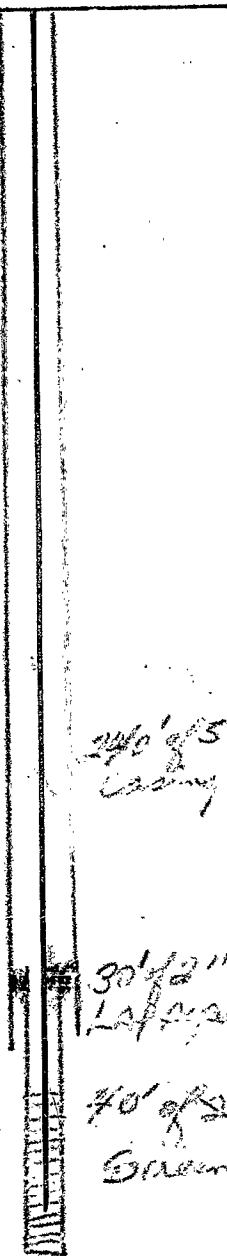

If more than one screen, show locations of each on sketch.

X			

SECTION 26

Please indicate well location X.

ADDITIONAL INFORMATION

07

1028

