

MISSISSIPPI DEPARTMENT OF NATURAL RESOURCES
Bureau of Land and Water Resources
 Southport Mall
 P.O. Box 10631
 Jackson, Mississippi 39209
WATER WELL DRILLERS LOG

Landowner
Lowndes
G190

date well completed 19 firm name _____ county well located _____

LANDOWNER: <u>Dr. C. Dahlke</u>	description of formations encountered	from	to
	good clay	486	489
	rock	489	490
(mailing address)	sandy clay	490	493 1/2
	rock	493 1/2	494
WELL LOCATION:	sandy clay	494	503
sec. _____ T. _____ N. _____ S. R. _____ E. _____ W.	rock	503	503 1/2
_____ miles _____ of _____	clay	503 1/2	504 1/2
(distance) (direction) (nearest town)	rock	504 1/2	505
WELL PURPOSE:	clay	505	514
(home, irrigation, municipal, industrial)	rock 2"	514	
WELL COMPLETION DATA:	clay	514	518
(1) diameter (inches) _____	rock	518	519 1/2
(2) total depth (feet) _____	clay	519 1/2	520 1/2
(3) static water level (feet) _____ below above top of ground.	rock 2"	520 1/2	
(4) casing _____ (material) _____ (depth) _____	brown sandy clay	520 1/2	523
_____ if telescope see back.	rock	523	524
(size)	brown clay	524	525 1/2
(5) screen _____ (length) _____ (depth to top) _____	rock	525 1/2	526
_____ (size) _____ (material)	clay	526	526 1/2
(6) pump _____ (HP) _____ (yield gpm) _____	rock	526 1/2	527
_____ (type power)	sandy clay	527	532
(7) electric log _____ (yes or no) _____ (organization running log) _____	clay	532	543 1/2
	rocky	543 1/2	544 1/2
	clay	544 1/2	546 1/2
	rock	546 1/2	547
	gummy clay	547	548
	rock	548	549
	black clay	549	553
	gummy clay	553	562
	rock	562	569 1/2
	rock 2"	569 1/2	
	gummy clay	569 1/2	591 1/2
	rock	591 1/2	592
	gummy clay	592	592 1/2
	rock	592 1/2	593
	gummy clay	593	599
	rock	599	599 1/2
	sandy clay	599 1/2	602
	rock	602	603
	gummy clay	603	614
DRILLERS REMARKS:			

MISSISSIPPI DEPARTMENT OF NATURAL RESOURCES
 BUREAU OF LAND & WATER RESOURCES

NOV - 1 1982

RECEIVED

If well telescopes please sketch and show depths.

GROUND LEVEL

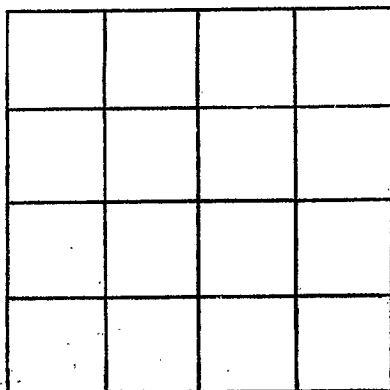
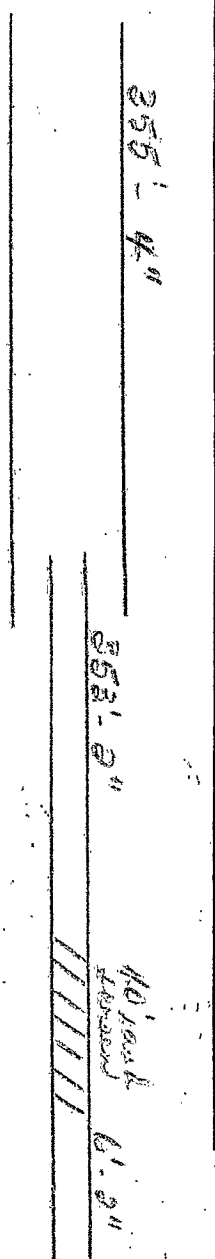

SECTION _____

Please indicate well location X.

ADDITIONAL INFORMATION

A series of horizontal lines providing space for additional information or notes.

If more than one screen, show locations of each on sketch.